

인증표준물질

Certified Reference Materials

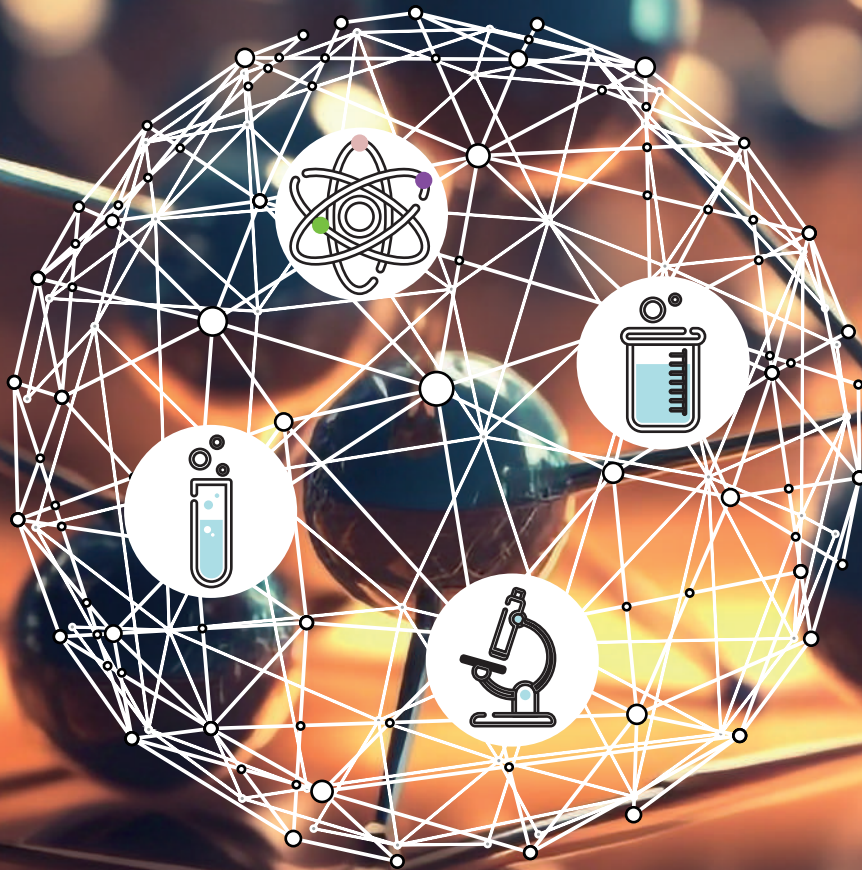



중금속분석을 위한 시료전처리장치와 인증표준물질등 소모품 전문기업!



(주) 오디랩은 2008년 8월에 설립된 회사로 중금속분석에 사용되는 흑연블럭 산 분해장비인 에코프리 I, II, III 시리즈와 산 세척장치, 고순도 산 제조 장치, 유리분주기, ICP/ICP MS 소모품, 인증표준물질(CRM), 숙련도 평가물질 (PT) 등 을 제조, 수입판매하고 있습니다.

(주) 오디랩에서 제조 판매하는 흑연블럭 산 분해장비는 열선 가열판이나 마이크로웨이브의 단점을 보완한 제품으로 국내를 비롯하여 세계 7개국에 특허를 획득하였고 현재 해외로도 수출 중 에 있습니다.

또한 실험실에서 분석 데이터의 신뢰성확보를 위한 인증표준물질(CRM)과 표준물질(RM), 국제숙련도 물질을 전세계에서 수입하여 판매하고 있습니다. 인증표준물질은 고객이 찾으시는 제품을 탐색하여 드리고 있으며, 가장 근접한 제품으로 추천드리고 있습니다.

특히 유럽환경규제인 RoHS에 대응한 IEC62321시험법에 나오는 인증표준 물질을 국내 시험평가기관이나 국가기관에 공급하고 있으며, 환경부에서 실시하는 정도관리에 대응하여 LGC사에서 제공하는 환경관련 숙련도 물질을 공급하고 있습니다.

**저희 (주) 오디랩은 화학실험실의 동반자로서
분석의 재현성과 정확성, 신뢰성 확보를 위해
언제나 고객의 노력과 함께 하겠습니다**

ODLAB

자동 산분해장비

ADS25



견적문의

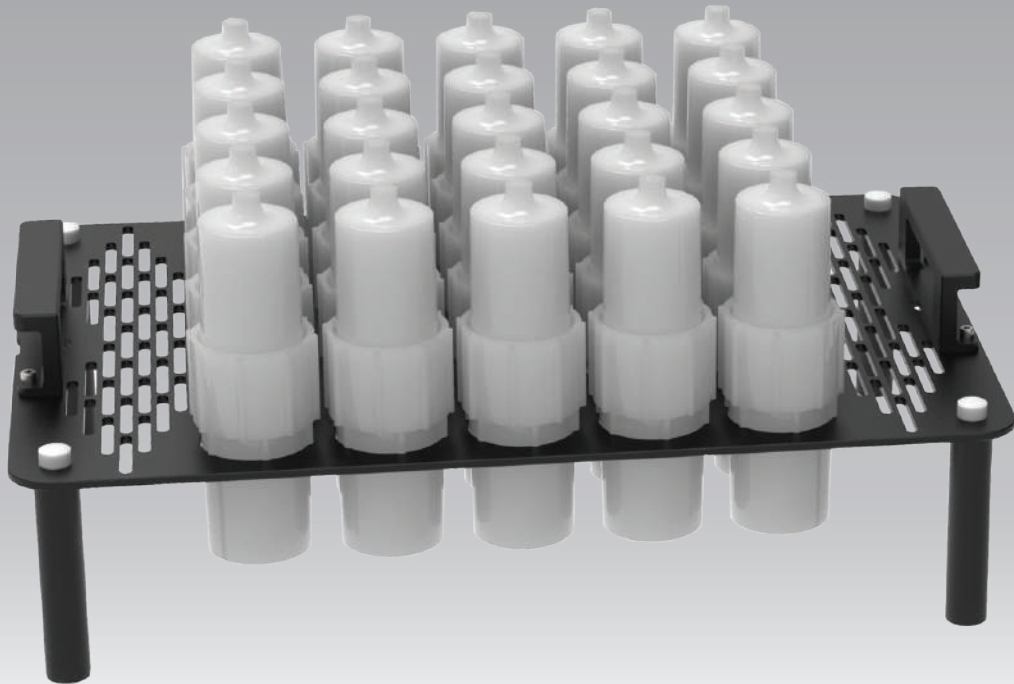

경량화 & 벤틸레이션

경량화 & 벤틸레이션 -



산순환 포집분해용기

산순환 포집분해용기 -

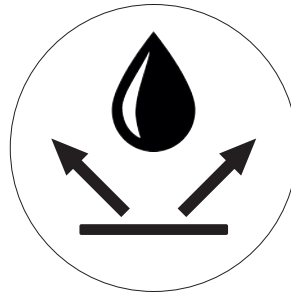

오염방지&내구성

오염방지&내구성 -



앱 연동 조작

앱 연동 조작 -

이동 및 보관을 위해 플레이트를 타공디자인으로 경량화를 하였습니다 또한 타공을 통하여 원활하게 열기의 순환이 이루어 집니다.

좌우에 있는 리프트 장치로 산 순환 포집분해 용기 내부의 산을 가열 / 냉각 시켜서 사이펀 현상에 의해 리사이클 시켜 시료를 분해할 수 있도록 디자인 하였습니다.

SUS 재질사용 및 테프론 특수코팅을 하여 표면이 쉽게 오염되지 않도록 제작하였습니다. 또한 상부 가열부와 하부 전자제어부는 서로 격리, 밀봉되어 열 또는 산 증기로 인하여 전자제어장치가 손상되지않도록 되어있습니다.

20 Step 으로 가열 / 냉각 으로 분해조건을 프로그래밍 할 수 있으며, 앱을 사용하여 조절가능합니다.

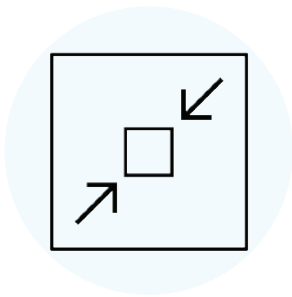

컴팩트한 사이즈

컴팩트한 사이즈 -

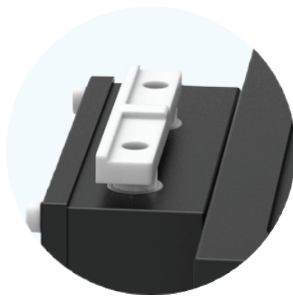

오토메틱 리프팅

오토메틱 리프팅 -

메뉴얼 및 프로그래밍 기능으로 반복적인 가열 / 냉각을 할 수 있도록 리프팅 기능이 있습니다.



균일한 온도

균일한 온도 -

흑연 소재를 사용하여 균일한 온도를 제공하고 ($\pm 1^{\circ}\text{C}$ 온도편차를 갖는다) 제어는 0.2°C 로 제어된다.



수동 승강버튼

수동 승강버튼 -

리프트 장치를 수동버튼을 사용하여 상부 랙(Rack)을 상하로 움직여 사용자가 원할 시 용기의 상태를 언제든지 확인 할 수 있습니다.



GLASS EXPANSION
Quality By Design

ICP-OES / ICP-MS

모든 메이커 (애질런트, 씨모, 퍼킨..etc) 전제품



견적문의

PESTICIDES
AND
METABOLITES:
INSECTICIDES



Acephate CAS 30560-19-1

MW 183.1659 C₄H₁₀NO₃PS

DRE-C10010000 250mg

Acephate(‡)

DRE-A10010000AC-100 1ml

Acephate 100 µg/mL in Acetone(‡)

DRE-XA10010000AL 1ml

Acephate 100 µg/mL in Acetonitrile(‡)

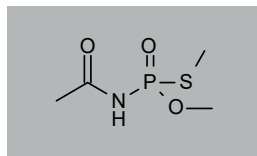

Acephate D3 (acetyl D3) CAS 2140327-70-2

MW 186.1843 C₄²H₃H₃NO₃PS

DRE-C10010050 10mg

Acephate D3 (acetyl D3)

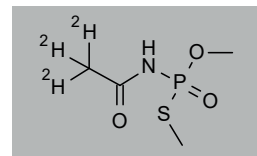

Acequinocyl CAS 57960-19-7

MW 384.5085 C₂₄H₃₂O₄

DRE-C10010500 50mg

Acequinocyl(‡)

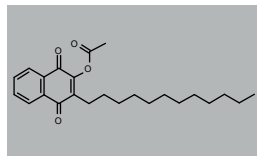

Acequinocyl-hydroxy (2-Dodecyl-3-hydroxy-1,4-naphthoquinone) CAS 57960-31-3

MW 342.4718 C₂₂H₃₀O₃

DRE-C10010520 10mg

Acequinocyl-hydroxy(‡)

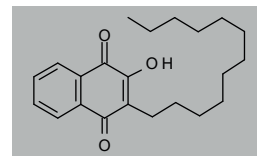

Acetamiprid CAS 135410-20-7

MW 222.6741 C₁₀H₁₁CIN₄

DRE-C10013000 100mg

Acetamiprid(‡)

DRE-L10013000EA 10ml

Acetamiprid 10 µg/mL in Ethyl acetate(‡)

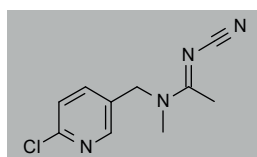

Acetamiprid D3 (N-methyl D3) CAS 1353869-35-8

MW 225.6926 C₁₀²H₃H₃CIN₄

DRE-C10013100 50mg

Acetamiprid D3 (N-methyl D3)(‡)

DRE-XA10013100AC 1ml

Acetamiprid D3 (N-methyl D3)

100 µg/mL in Acetone(‡)

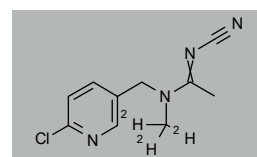

Acetamiprid metabolite IM-1-4 (N-(6-Chloro-3-pyridylmethyl)-N-methylamine) CAS 120739-62-0

MW 156.6128 C₇H₉CIN₂

DRE-C10013400

25mg

Acetamiprid metabolite IM-1-4

DRE-V10013400AL-100

5ml

Acetamiprid metabolite IM-1-4

100 µg/mL in Acetonitrile(‡)

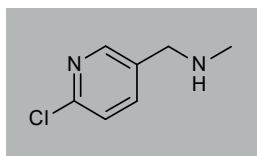

Acetamiprid-N-desmethyl CAS 190604-92-3

MW 208.6476 C₉H₉CIN₄

DRE-C10013200 10mg

Acetamiprid-N-desmethyl(‡)

DRE-A10013200AL-100

1ml

Acetamiprid-N-desmethyl

100 µg/mL in Acetonitrile(‡)

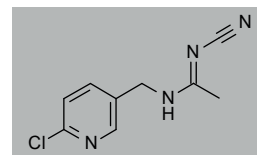

Acethion CAS 919-54-0

MW272.3219 C₈H₁₇O₄PS₂

DRE-XA10015000CY 1ml

Acethion 100 µg/mL in Cyclohexane

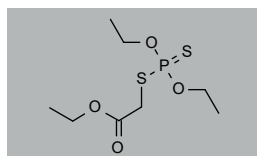

Acetophos CAS 2425-25-4

MW 256.2563 C₈H₁₇O₅PS

DRE-C10022200 10mg

Acetophos

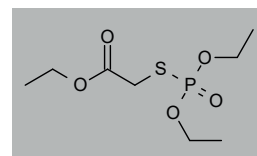

Acetoprole CAS 209861-58-5

MW 400.2036 C₁₃H₁₀Cl₂F₃N₃O₂S

DRE-C10022500 25mg

Acetoprole

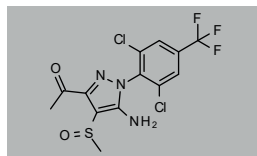

Acrinathrin CAS 101007-06-1

MW 541.4391 C₂₆H₂₁F₆NO₅

DRE-C10044000 100mg

Acrinathrin(‡)

DRE-L10044000CY 10ml

Acrinathrin 10 µg/mL in Cyclohexane(‡)

DRE-XA10044000CY 1ml

Acrinathrin 100 µg/mL in Cyclohexane(‡)

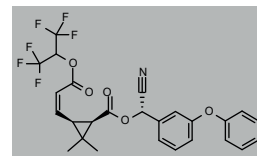

Acrolein (2-Propenal; 2-Propen-1-one) CAS 107-02-8

MW 56.0633 C₃H₄O

DRE-GA09010399ME 1ml

Acrolein 1000 µg/mL in Methanol(‡)(*)

DRE-GA09010384ME 1ml

Acrolein 5000 µg/mL in Methanol(‡)(*)

DRE-GA09010384WA 1ml

Acrolein 5000 µg/mL in Water(‡)(*)

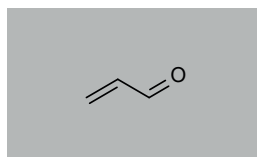

Acrylonitrile CAS 107-13-1

MW 53.0626 C₃H₃N

DRE-C10045500 1ml

Acrylonitrile(‡)

DRE-GA09010525ME 1ml

Acrylonitrile 1000 µg/mL in Methanol(‡)

DRE-GA09011023ME 1ml

Acrylonitrile 1000 µg/mL in Methanol Second Source(‡)

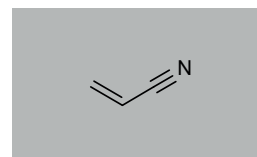

Acynonapyr CAS 1332838-17-1

MW 504.4653 $C_{24}H_{26}F_6N_2O_3$
DRE-C10045700 10mg
Acynonapyr

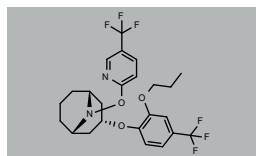

Afidopyropen CAS 915972-17-7

MW 593.6641 $C_{33}H_{39}NO_9$
DRE-C10047000 25mg
Afidopyropen(±)
DRE-A10047000AL-100 1ml
Afidopyropen 100 µg/mL in Acetonitrile(±)

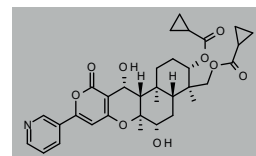

Afoxolaner CAS 1093861-60-9

MW 625.8701 $C_{26}H_{17}ClF_9N_3O_3$
DRE-C10047600 10mg
Afoxolaner(±)

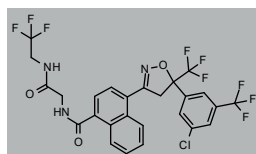

Alanycarb CAS 83130-01-2

MW 399.5281 $C_{17}H_{25}N_3O_4S_2$
DRE-C10063000 100mg
Alanycarb(±)
DRE-XA10063000CY 1ml
Alanycarb 100 µg/mL in Cyclohexane

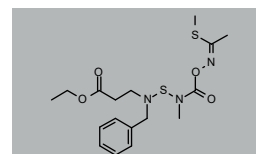

Aldicarb CAS 116-06-3

MW 190.2633 $C_7H_{14}N_2O_2S$
DRE-C10070000 100mg
Aldicarb(±)
DRE-XA10070000AL 1ml
Aldicarb 100 µg/mL in Acetonitrile(*)

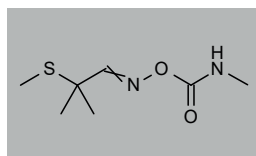

Aldicarb D3 (N-methyl D3) CAS 1795142-83-4

MW 193.2817 $C_7^2H_3H_{11}N_2O_2S$
DRE-C10070100 10mg
Aldicarb D3

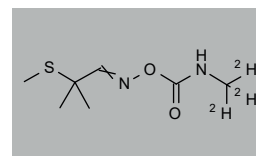

Aldicarb-oxime CAS 1646-75-9

MW 133.2119 $C_8H_{11}NOS$
DRE-C10079500 10mg
Aldicarb-oxime
DRE-LA10079500AL 1ml
Aldicarb-oxime 10 µg/mL in Acetonitrile

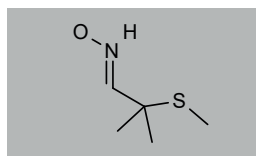

Aldicarb Sulfone CAS 1646-88-4

MW 222.2621 $C_7H_{14}N_2O_4S$
DRE-C10080000 100mg
Aldicarb-sulfone(±)
DRE-A10080000AL-100 1ml
Aldicarb-sulfone 100 µg/mL in Acetonitrile(±)
DRE-A10080000AC-1000 1ml
Aldicarb-sulfone 1000 µg/mL in Acetone(±)

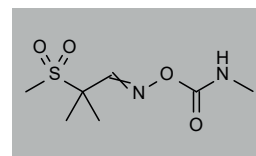

Aldicarb-sulfone D3 (N-methyl D3) CAS 1795135-15-7

MW 225.2805 $C_7^2H_3H_{13}N_2O_4S$
DRE-C10080100 10mg
Aldicarb-sulfone D3

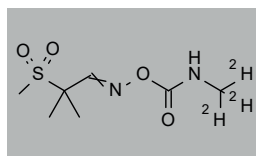

Aldicarb Sulfoxide CAS 1646-87-3

MW 206.2627 $C_7H_{14}N_2O_3S$
DRE-C10080500 100mg
Aldicarb-sulfoxide(*)
DRE-A10080500AC-1000 1ml
Aldicarb-sulfoxide 1000 µg/mL in Acetone(±)(*)

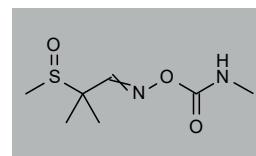

Aldrin (HHDN) CAS 309-00-2

MW 364.9099 $C_{12}H_8Cl_6$
DRE-C10090000 250mg
Aldrin(±)
DRE-L10090000AL 10ml
Aldrin 10 µg/mL in Acetonitrile(±)
DRE-L10090000CY 10ml
Aldrin 10 µg/mL in Cyclohexane(±)
DRE-XA10090000IO 1ml
Aldrin 100 µg/mL in Isooctane(±)
DRE-A10090000HE- 1ml
Aldrin 1000 µg/mL in Hexane

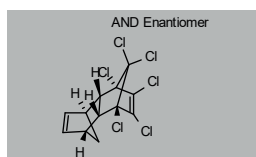

Allethrin CAS 584-79-2

MW 302.4079 $C_{19}H_{26}O_3$
DRE-CA10100000 100mg
Allethrin(±)

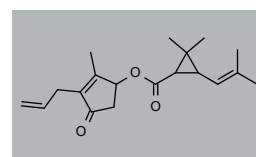

Allyxycarb CAS 6392-46-7

MW 274.3581 $C_{16}H_{22}N_2O_2$
DRE-C10141200 100mg
Allyxycarb

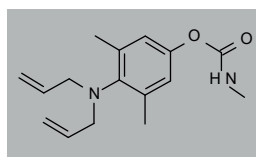

Amidithion CAS 919-76-6

MW 273.31 $C_7H_{16}NO_4PS_2$
DRE-C10160000 10mg
Amidithion(±)

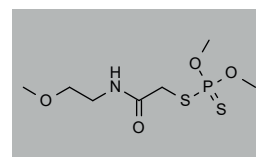

Aminocarb CAS 2032-59-9

MW 208.2569 $C_{11}H_{16}N_2O_2$
 DRE-C10190000 250mg
 Aminocarb(±)
 DRE-XA10190000AL 1ml
 Aminocarb 100 µg/mL in Acetonitrile

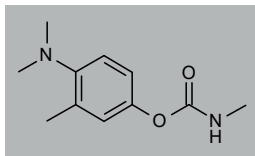

Aminocarb-phenol CAS 14143-25-0

MW 151.2056 $C_9H_{13}NO$
 DRE-C10190200 10mg
 Aminocarb-phenol

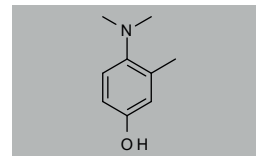

4-Amino-3-methylbenzoic Acid CAS 2486-70-6

MW 151.1626 $C_8H_9NO_2$
 DRE-C10204550 100mg
 4-Amino-3-methylbenzoic acid

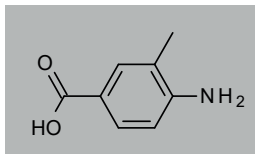

Amitraz CAS 33089-61-1

MW 293.406 $C_{19}H_{23}N_3$
 DRE-C10230000 250mg
 Amitraz(±)
 DRE-L10230000CY 10ml
 Amitraz 10 µg/mL in Cyclohexane
 DRE-XA10230000AL 1ml
 Amitraz 100 µg/mL in Acetonitrile(±)

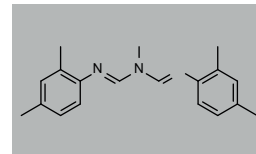

Amitraz D12 (methylphenyl D12) CAS n/a

MW 305.48 $C_{19}^2H_{12}H_{11}N_3$
 DRE-XA10230100AC 1ml
 Amitraz D12 100 µg/mL in Acetone(±)

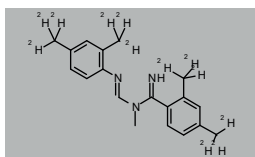

(S)-Anabasin (Anabasin) CAS 494-52-0

MW 162.2316 $C_{10}H_{14}N_2$
 DRE-A10248500AL-100 1ml
 (S)-Anabasin 100 µg/mL in Acetonitrile(±)

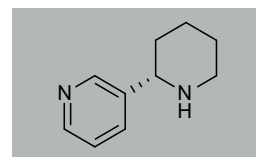

Aspon (Thiodiphosphoric Acid Tetrapropyl Ester) CAS 3244-90-4

MW 378.4252 $C_{12}H_{28}O_5P_2S_2$
 DRE-C10305000 10mg
 Aspon(±)
 DRE-A10305000AL-100 1ml
 Aspon 100 µg/mL in Acetonitrile(±)

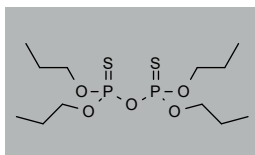

Avermectin B1 (Abamectine) CAS 71751-41-2

MW 1732.1272 $((C_{48}H_{72}O_{14})_2(C_{47}H_{70}O_{14})_2)_{mix}$
 DRE-CA10001000 100mg
 Abamectin
 DRE-XA10001000AL 1ml
 Abamectin 100 µg/mL in Acetonitrile(±)

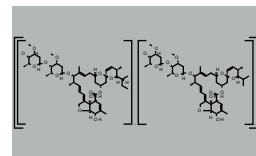

Avermectin B1a CAS 65195-55-3

MW 873.0769 $C_{48}H_{72}O_{14}$
 DRE-CA10001100 25mg
 Avermectin B1a
 DRE-A10001100AL-100 1ml
 Avermectin B1a 100 µg/mL in Acetonitrile(±)
 DRE-A10001100AL-1000 1ml
 Abamectin B1a 1000 µg/mL in Acetonitrile(±)

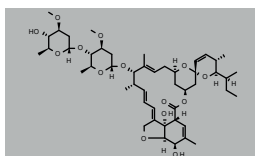

Avermectin B1b CAS 65195-56-4

MW 859.0503 $C_{47}H_{70}O_{14}$
 DRE-CA10001300 5mg
 Avermectin B1b
 DRE-A10001300AL-100 1ml
 Avermectin B1b 100 µg/mL in Acetonitrile(±)

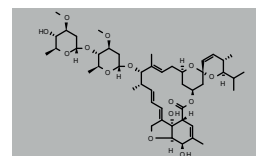

Azadirachtin CAS 11141-17-6

MW 720.7143 $C_{35}H_{44}O_{16}$
 DRE-C10339500 5mg
 Azadirachtin(*)

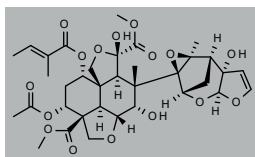

Azamethiphos CAS 35575-96-3

MW 324.6779 $C_9H_{10}ClN_2O_5PS$
 DRE-C10340000 250mg
 Azamethiphos(±)
 DRE-XA09010151ME 1ml
 Azamethiphos 100 µg/mL in Methanol(±)(*)

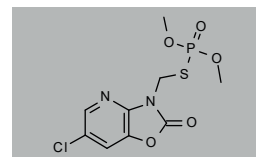

Azidithion CAS 78-57-9

MW 281.2955 $C_6H_{12}N_5O_2PS_2$
 DRE-C10350000 10mg
 Azidithion

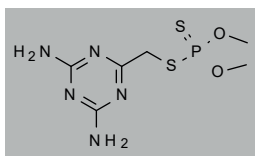

Azinphos-ethyl (Guthion Ethyl) CAS 2642-71-9

MW 345.3775 $C_{12}H_{16}N_3O_3PS_2$
 DRE-C10360000 250mg
 Azinphos-ethyl(±)
 DRE-L10360000AL 10ml
 Azinphos-ethyl 10 µg/mL in Acetonitrile
 DRE-L10360000IO 10ml
 Azinphos-ethyl 10 µg/mL in Isooctane
 DRE-X10360000AL 10ml
 Azinphos-ethyl 100 µg/mL in Acetonitrile
 DRE-XA10360000CY 1ml
 Azinphos-ethyl 100 µg/mL in Cyclohexane(±)
 DRE-A10360000AC-1000 1ml
 Azinphos-ethyl 1000 µg/mL in Acetone

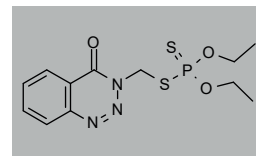

Azinphos-ethyl D10 (ethyl D10) CAS n/a

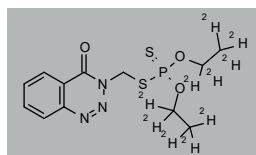
MW 355.4391 C₁₂H₁₀H₆N₃O₃PS₂DRE-XA10360100AC 1ml
Azinphos-ethyl D10 100 µg/mL in Acetone(‡)

Azinphos-methyl CAS 86-50-0

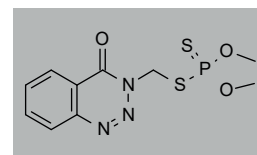
MW 317.3243 C₁₀H₁₂N₃O₃PS₂DRE-C10365000 250mg
Azinphos-methyl(‡)
DRE-L10365000CY 10ml
Azinphos-methyl 10 µg/mL in Cyclohexane
DRE-XA10365000CY 1ml
Azinphos-methyl 100 µg/mL in Cyclohexane(‡)
DRE-A10365000AC-1000 1ml
Azinphos-methyl 1000 µg/mL in Acetone

Azinphos-methyl D6 (dimethyl D6) CAS 2118245-28-4

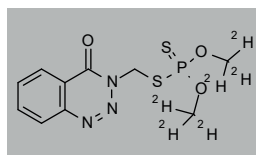
MW 323.3613 C₁₀H₆H₆N₃O₃PS₂DRE-C10365100 10mg
Azinphos-methyl D6
DRE-XA10365100AC 1ml
Azinphos-methyl D6 100 µg/mL in Acetone(‡)

Azocyclotin CAS 41083-11-8

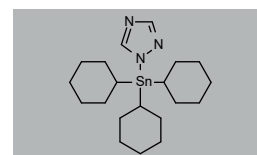
MW 436.222 C₂₀H₂₀N₃SnDRE-C10400000 250mg
Azocyclotin

Bendiocarb CAS 22781-23-3

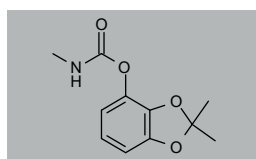
MW 223.2252 C₁₁H₁₃NO₄DRE-C10460000 250mg
Bendiocarb(‡)

Benfuracarb CAS 82560-54-1

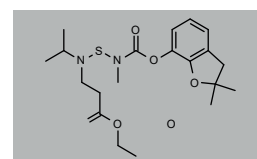
MW 410.5276 C₂₀H₃₀N₂O₅SDRE-C10475000 100mg
Benfuracarb(‡)
DRE-XA10475000AL 1ml
Benfuracarb 100 µg/mL in Acetonitrile(‡)

Bensultap CAS 17606-31-4

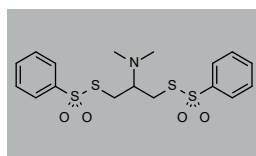
MW 431.6129 C₁₇H₂₁NO₄S₄DRE-C10503000 100mg
Bensultap(‡)
DRE-A10503000AL-100 1ml
Bensultap 100 µg/mL in Acetonitrile(‡)(*)

Benzoximate CAS 29104-30-1

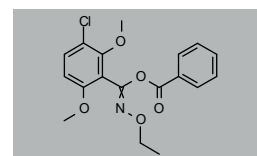
MW 363.7922 C₁₈H₁₈ClNO₅DRE-C10540000 100mg
Benzoximate(‡)

Benzpyrimoxan CAS 1449021-97-9

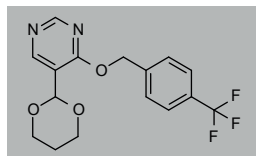
MW 340.2971 C₁₆H₁₅F₃N₂O₃DRE-C10552000 10mg
Benzpyrimoxan

Bifentazate CAS 149877-41-8

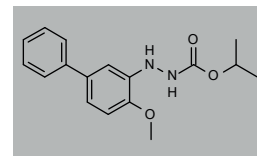
MW 300.3523 C₁₇H₂₀N₂O₃DRE-C10579500 50mg
Bifentazate(‡)
DRE-A10579500AL-100 1ml
Bifentazate 100 µg/mL in Acetonitrile(‡)
DRE-A10579500TO-100 1ml
Bifentazate 100 µg/mL in Toluene(*)
DRE-A10579500TO-1000 1ml
Bifentazate 1000 µg/mL in Toluene

Bifentazate-diazene CAS 149878-40-0

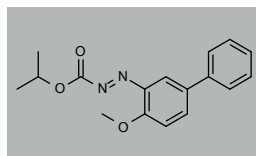
MW 298.3364 C₁₇H₁₈N₂O₃DRE-C10579510 25mg
Bifentazate-diazene
DRE-A10579510AL-100 1ml
Bifentazate-diazene 100 µg/mL in Acetonitrile(‡)

Bioallethrin ((RS)-3-Allyl-2-methyl-4-oxocyclopent-2-enyl (1R)-trans-2,2-dimethyl-3-(2-methylprop-1-enyl) cyclopropanecarboxylate) CAS 260359-57-7

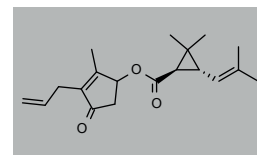
MW 302.4079 C₁₉H₂₆O₃DRE-CA10610000 250mg
Bioallethrin(‡)

S-Bioallethrin (Esbiol) CAS 28434-00-6

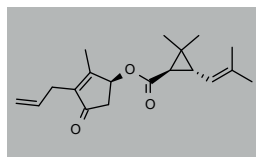
MW 302.4079 C₁₉H₂₆O₃DRE-CA10611000 100mg
(S)-Bioallethrin(‡)
DRE-A10611000TO-100 1ml
(S)-Bioallethrin 100 µg/mL in Toluene(*)

Bioresmethrin CAS 28434-01-7

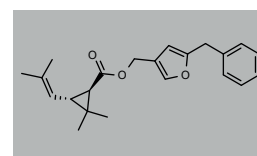
MW 338.44 C₂₂H₂₆O₃DRE-C10620000 250mg
Bioresmethrin(‡)

Bifenthrin CAS 82657-04-3

MW 422.8678 $C_{23}H_{22}ClF_3O_2$
 DRE-C10584000 100mg
 Bifenthrin(±)
 DRE-CR10584000 100mg
 Bifenthrin(±)
 DRE-L10584000CY 10ml
 Bifenthrin 10 µg/mL in Cyclohexane
 DRE-XA10584000AL 1ml
 Bifenthrin 100 µg/mL in Acetonitrile(±)
 DRE-XA10584000IO 1ml
 Bifenthrin 100 µg/mL in Isooctane

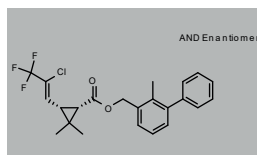
**Bistrifluron** CAS 201593-84-2

MW 446.6792 $C_{16}H_7ClF_8N_2O_2$
 DRE-C10658000 10mg
 Bistrifluron
 DRE-A10658000AL-100 1ml
 Bistrifluron 100 µg/mL in Acetonitrile(±)

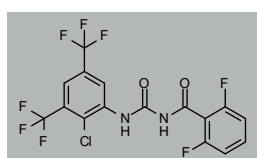
**Bromfenvinfos (Bromfenvinphos)** CAS 33399-00-7

MW 404.0209 $C_{12}H_{10}BrCl_2O_4P$
 DRE-C10690000 100mg
 Bromfenvinfos(±)

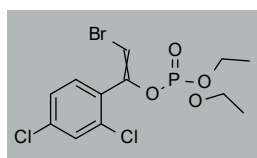
**Bromocyclen** CAS 1715-40-8

MW 393.7473 $C_8H_5BrCl_6$
 DRE-C10726000 100mg
 Bromocyclen(±)
 DRE-L10726000IO 10ml
 Bromocyclen 10 µg/mL in Isooctane

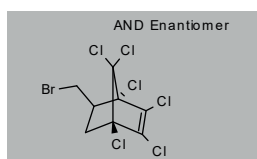
**Bromophos (Bromophos-methyl)** CAS 2104-96-3

MW 365.9961 $C_8H_6BrCl_2O_3PS$
 DRE-C10745000 100mg
 Bromophos-methyl(±)
 DRE-L10745000CY 10ml
 Bromophos-methyl 10 µg/mL in Cyclohexane
 DRE-XA10745000CY 1ml
 Bromophos-methyl 100 µg/mL in Cyclohexane

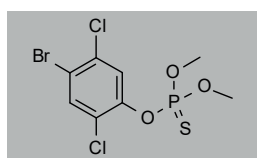
**Bromophos-methyl-oxon** CAS 4855-62-3

MW 349.9305 $C_8H_6BrCl_2O_4P$
 DRE-C10745100 25mg
 Bromophos-methyl-oxon

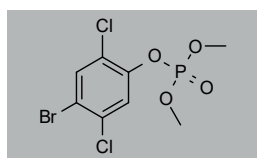
**Bromopropylate D7 (isopropyl D7)** CAS n/a

MW 435.1583 $C_{17}H_{17}H_9Br_2O_3$
 DRE-XA10762100AC 1ml
 Bromopropylate D7 (isopropyl D7)
 100 µg/mL in Acetone

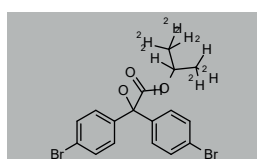
**Bis(2-chloroethyl) Ether** CAS 111-44-4

MW 143.0117 $C_4H_8Cl_2O$
 DRE-CA10651500 250mg
 Bis(2-chloroethyl) ether(±)
 DRE-GA09011038ME 1ml
 bis(2-Chloroethyl) ether 1000 µg/mL in Methanol(±)
 DRE-GA09011039ME 1ml
 bis(2-Chloroethyl) ether 1000 µg/mL in Methanol Second Source(±)

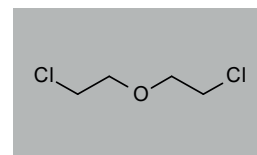
**Broflanilide** CAS 1207727-04-5

MW 663.2773 $C_{25}H_{14}BrF_{11}N_2O_2$
 DRE-C10668000 10mg
 Broflanilide
 DRE-A10668000AL-100 1ml
 Broflanilide 100 µg/mL in Acetonitrile(±)

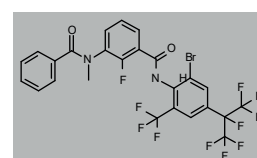
**Bromfenvinfos-methyl (2-Bromo-1-(2,4-dichlorophenyl)vinyl dimethyl phosphate)** CAS 13104-21-7

MW 375.9678 $C_{10}H_{10}BrCl_2O_4P$
 DRE-C10690500 100mg
 Bromfenvinfos-methyl(±)

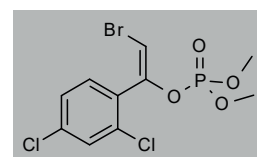
**4-Bromo-3,5-dimethylphenyl-N-methylcarbamate (BDMC)** CAS 672-99-1

MW 258.1118 $C_{10}H_{12}BrNO_2$
 DRE-C10727000 100mg
 4-Bromo-3,5-dimethylphenyl
 -N-methylcarbamate(±)

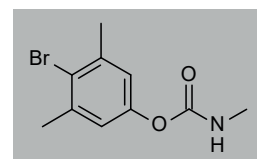
**Bromophos-ethyl** CAS 4824-78-6

MW 394.0492 $C_{10}H_{12}BrCl_2O_3PS$
 DRE-C10740000 100mg
 Bromophos-ethyl(±)
 DRE-L10740000IO 10ml
 Bromophos-ethyl 10 µg/mL in Isooctane
 DRE-XA10740000CY 1ml
 Bromophos-ethyl 100 µg/mL in Cyclohexane

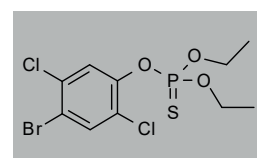
**Bromopropylate** CAS 18181-80-1

MW 428.1151 $C_{17}H_{16}Br_2O_3$
 DRE-C10762000 250mg
 Bromopropylate(±)
 DRE-L10762000AL 10ml
 Bromopropylate 10 µg/mL in Acetonitrile
 DRE-XA10762000CY 1ml
 Bromopropylate 100 µg/mL in Cyclohexane
 DRE-A10762000AC-1000 1ml
 Bromopropylate 1000 µg/mL in Acetone(±)

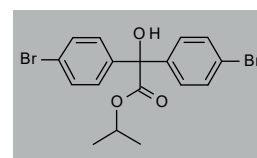
**Bufencarb** CAS 8065-36-9

MW 442.5909 $2C_{13}H_{19}NO_2$
 DRE-LA10830000CY 1ml
 Bufencarb 10 µg/mL in Cyclohexane(±)

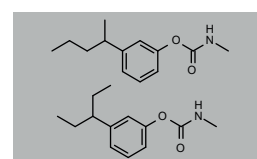

(EZ)-Buprofezin

CAS 69327-76-0

MW 305.4383 C₁₆H₂₃N₃O₂S

DRE-C10854000 100mg

Buprofezin(±)

DRE-L10854000CY 10ml

Buprofezin 10 µg/mL in Cyclohexane

DRE-XA10854000CY 1ml

Buprofezin 100 µg/mL in Cyclohexane(±)

DRE-A10854000AC-1000 1ml

Buprofezin 1000 µg/mL in Acetone(±)

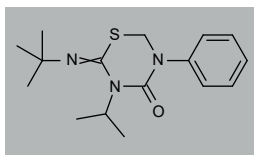
**Butocarboxim**

CAS 34681-10-2

MW 190.2633 C₇H₁₄N₂O₂S

DRE-C10880000 100mg

Butocarboxim(±)

DRE-L10880000AL 10ml

Butocarboxim 10 µg/mL in Acetonitrile

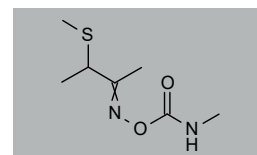
**Butocarboxim Sulfoxide**

CAS 34681-24-8

MW 206.2627 C₇H₁₄N₂O₃S

DRE-C10890000 100mg

Butocarboxim-sulfoxide(±)

DRE-V10890000AL-100 5ml

Butocarboxim-sulfoxide 100 µg/mL in Acetonitrile(±)

DRE-XA09010157ME 1ml

Butocarboxim Sulfoxide 100 µg/mL in Methanol(±)(*)

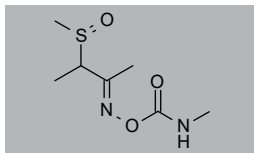
**Butoxycarboxim**

CAS 34681-23-7

MW 222.2621 C₇H₁₄N₂O₄S

DRE-C10900000 100mg

Butoxycarboxim(±)

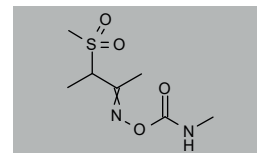
**Cadusafos**

CAS 95465-99-9

MW 270.3922 C₁₀H₂₃O₂PS₂

DRE-C10934000 100mg

Cadusafos(±)

DRE-L10934000AL 10ml

Cadusafos 10 µg/mL in Acetonitrile(±)

DRE-L10934000CY 10ml

Cadusafos 10 µg/mL in Cyclohexane(±)

DRE-XA10934000IO 1ml

Cadusafos 100 µg/mL in Isooctane(±)

DRE-XA09010161AL 1ml

Cadusafos 100 µg/mL in Acetonitrile(±)

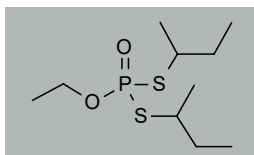
**Carbanolate (Banol)**

CAS 671-04-5

MW 213.6608 C₁₀H₁₂ClNO₂

DRE-L10970000CY 10ml

Carbanolate 10 µg/mL in Cyclohexane(±)

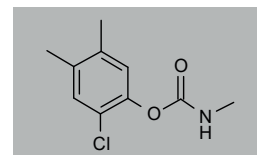
**Carbaryl (1-Naphthol N-methylcarbamate)**

CAS 63-25-2

MW 201.2212 C₁₂H₁₁NO₂

DRE-C10980000 250mg

Carbaryl(±)

DRE-L10980000CY 10ml

Carbaryl 10 µg/mL in Cyclohexane(±)

DRE-XA10980000CY 1ml

Carbaryl 100 µg/mL in Cyclohexane(±)

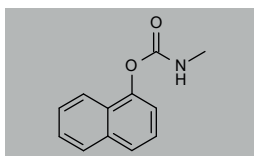
**Carbaryl D3 (methyl D3)**

CAS 1433961-56-8

MW 204.2397 C₁₂²H₃H₈NO₂

DRE-C10980010 25mg

Carbaryl D3 (methyl D3)

DRE-A10980010CY-100 1ml

Carbaryl D3 (methyl D3)

100 µg/mL in Cyclohexane

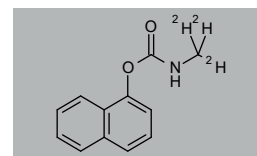
**Carbaryl D7 (naphthyl D7)**

CAS 362049-56-7

MW 208.2644 C₁₂²H₇H₄NO₂

DRE-C10980100 50mg

Carbaryl D7 (naphthyl D7)

DRE-A10980100CY-100 1ml

Carbaryl D7 (naphthyl D7)

100 µg/mL in Cyclohexane(±)

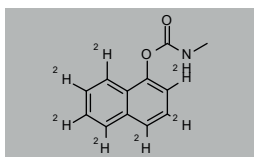
**Carbaryl-5,6-dihydro-5,6-dihydroxy**

CAS 5375-49-5

MW 235.2359 C₁₂H₁₃NO₄

DRE-C10980300 10mg

Carbaryl-5,6-dihydro-5,6-dihydroxy

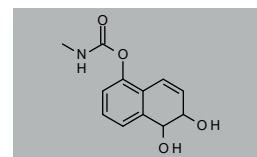
**Carbaryl-4-hydroxy**

CAS 5266-97-7

MW 217.2206 C₁₂H₁₁NO₃

DRE-C10980450 10mg

Carbaryl-4-hydroxy

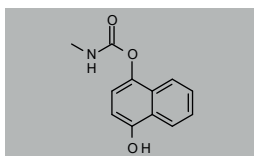
**Carbaryl-5-hydroxy**

CAS 5721-72-2

MW 217.2206 C₁₂H₁₁NO₃

DRE-C10980500 10mg

Carbaryl-5-hydroxy

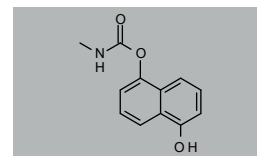

Carbofuran CAS 1563-66-2

MW 221.2524 C₁₂H₁₅NO₃

DRE-C11010000 250mg
Carbofuran(‡)

DRE-XA11010000ME 1ml
Carbofuran 100 µg/mL in Methanol(‡)

DRE-A11010000ME-1000 1ml
Carbofuran 1000 µg/mL in Methanol

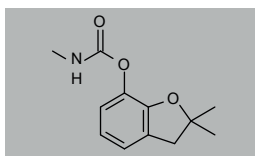

Carbofuran D3 (N-methyl D3) CAS 1007459-98-4

MW 224.2709 C₁₂²H₃H₁₂NO₃

DRE-C11010100 10mg
Carbofuran D3 (N-methyl D3)(‡)

DRE-XA11010100AC 1ml
Carbofuran D3 (N-methyl D3)
100 µg/mL in Acetone(‡)

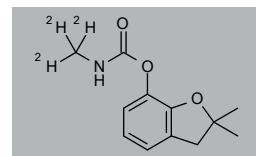

Carbofuran-3-hydroxy (3-Hydroxycarbofuran) CAS 16655-82-6

MW 237.2518 C₁₂H₁₅NO₄

DRE-C11011000 10mg
Carbofuran-3-hydroxy(‡)

DRE-XA11011000EA 1ml
Carbofuran-3-hydroxy
100 µg/mL in Ethyl acetate(‡)

DRE-GH09010099AL 10x1ml
3-Hydroxycarbofuran
100 µg/mL in Acetonitrile(‡)(*)

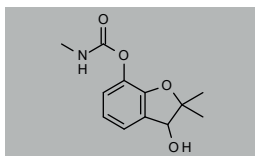

Carbofuran-3-hydroxy-7-phenol CAS 17781-15-6

MW 180.2005 C₁₀H₁₂O₃

DRE-C11011200 10mg
Carbofuran-3-hydroxy-7-phenol

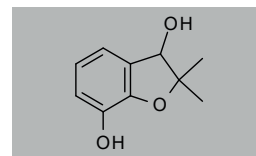

Carbofuran-3-keto (3-Ketocarbofuran) CAS 16709-30-1

MW 235.2359 C₁₂H₁₃NO₄

DRE-C11012000 10mg
Carbofuran-3-keto(‡)

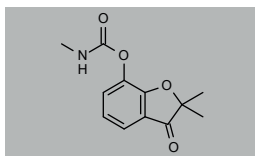

Carbofuranphenol (2,2-Dimethyl-3H-benzofuran-7-ol) CAS 1563-38-8

MW 164.2011 C₁₀H₁₂O₂

DRE-C11012100 250mg
Carbofuran-phenol(‡)

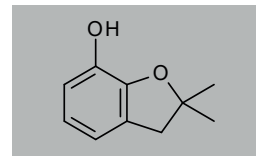

Carbon Disulfide CAS 75-15-0

MW 76.1407 CS₂

DRE-CA11016000 250mg
Carbondisulfide

DRE-A11016000ME-100 1ml
Carbondisulfide 100 µg/mL in Methanol

DRE-YA11016000ME 1ml
Carbondisulfide 5000 µg/mL in Methanol

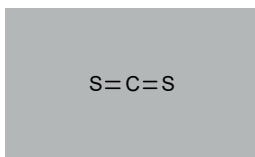

Carbophenothion CAS 786-19-6

MW 342.8653 C₁₁H₁₆ClO₂PS₃

DRE-C11020000 250mg
Carbophenothion(‡)

DRE-L11020000IO 10ml
Carbophenothion 10 µg/mL in Isooctane

DRE-XA11020000CY 1ml
Carbophenothion 100 µg/mL in Cyclohexane

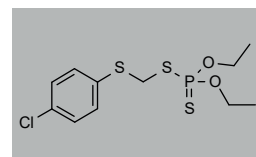

Carbophenothion D10 (di(ethyl D5)) CAS n/a

MW 352.9269 C₁₁²H₁₀H₆ClO₂PS₃

DRE-XA11020100AC 1ml
Carbophenothion D10 (di(ethyl D5))
100 µg/mL in Acetone(‡)

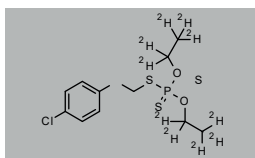

Carbophenothion-methyl CAS 953-17-3

MW 314.8121 C₉H₁₂ClO₂PS₃

DRE-C11020500 10mg
Carbophenothion-methyl(‡)

DRE-A11020500AL-100 1ml
Carbophenothion-methyl
100 µg/mL in Acetonitrile(‡)

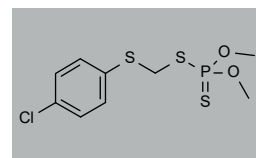

Carbophenothion-methyl sulfone CAS 62059-34-1

MW 346.8109 C₉H₁₂ClO₄PS₃

DRE-C11020900 10mg
Carbophenothion-methyl-sulfone(‡)

DRE-LA11020900CY 1ml
Carbophenothion-methyl-sulfone
10 µg/mL in Cyclohexane(‡)

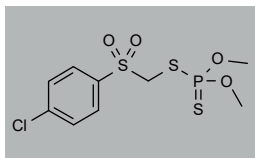

Carbophenothion-methyl sulfoxide CAS 62059-33-0

MW 330.8115 C₉H₁₂ClO₃PS₃

DRE-C11021100 10mg
Carbophenothion-methyl-sulfoxide(‡)

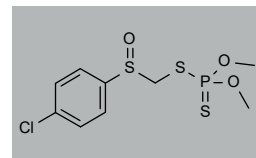

Carbophenothion-sulfone CAS 16662-85-4

MW 374.8641 C₁₁H₁₆ClO₄PS₃

DRE-C11020210 25mg
Carbophenothion-sulfone

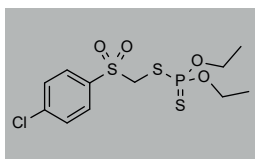

Carbophenothion-sulfoxide CAS 17297-40-4

MW 358.8647 C₁₁H₁₆ClO₃PS₃

DRE-C11020220 25mg
Carbophenothion-sulfoxide

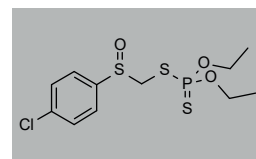

Carbosulfan CAS 55285-14-8

MW 380.5447 $C_{20}H_{32}N_2O_3S$
 DRE-C11030000 250mg
 Carbosulfan(±)
 DRE-L11030000IO 10ml
 Carbosulfan 10 µg/mL in Isooctane
 DRE-XA11030000IO 1ml
 Carbosulfan 100 µg/mL in Isooctane(±)

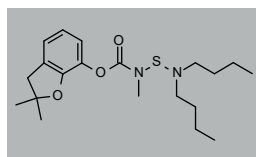
**Carboxin-sulfoxide** CAS 17757-70-9

MW 251.3015 $C_{12}H_{13}NO_3S$
 DRE-A11040200AL-100 1ml
 Carboxin-sulfoxide 100 µg/mL in Acetonitrile(±)

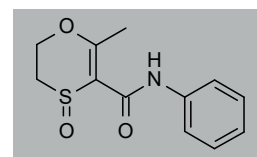
**Cartap Hydrochloride** CAS 15263-52-2

MW 273.8038 $C_7H_{15}N_3O_2S_2 \cdot ClH$
 DRE-C11050000 100mg
 Cartap hydrochloride

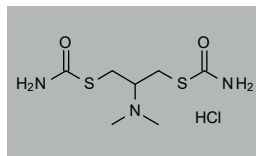
**Chinomethionat** CAS 2439-01-2

MW 234.2974 $C_{10}H_6N_2OS_2$
 DRE-C11080000 250mg
 Chinomethionat(±)
 DRE-L11080000CY 10ml
 Chinomethionat 10 µg/mL in Cyclohexane
 DRE-XA11080000CY 1ml
 Chinomethionat 100 µg/mL in Cyclohexane(±)

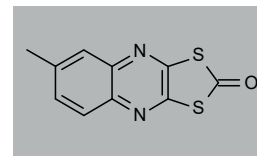
**Chlorantraniliprole** CAS 500008-45-7

MW 483.1461 $C_{18}H_{14}BrCl_2N_5O_2$
 DRE-C11145000 100mg
 Chlorantraniliprole(±)
 DRE-A11145000AL-100 1ml
 Chlorantraniliprole 100 µg/mL in Acetonitrile(±)

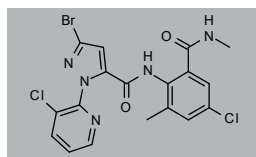
**Chlorantraniliprole D3 (N-methyl D3)** CAS 1392493-28-5

MW 486.1645 $C_{18}^2H_3H_{17}BrCl_2N_5O_2$
 DRE-C11145005 10mg
 Chlorantraniliprole D3 (N-methyl D3)

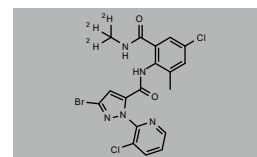
**Chlorbenside** CAS 103-17-3

MW 269.1895 $C_{13}H_{10}Cl_2S$
 DRE-C11150000 100mg
 Chlorbenside(±)

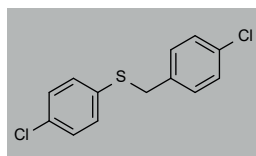
**Chlorbenside Sulfone** CAS 7082-99-7

MW 301.1883 $C_{13}H_{10}Cl_2O_2S$
 DRE-C11155000 10mg
 Chlorbenside-sulfone(±)

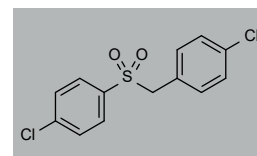
**Chlorbicyclen** CAS 2550-75-6

MW 397.7679 $C_9H_6Cl_8$
 DRE-C11170000 250mg
 Chlorbicyclen

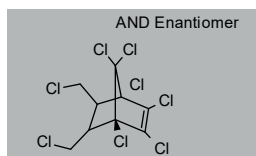
**Chlordane** CAS 12789-03-6

MW n/a
 DRE-C11200000 250mg
 Chlordane (technical)
 DRE-L11200000CY 10ml
 Chlordane (technical) 10 µg/mL in Cyclohexane
 DRE-GA11200000HE 1ml
 Chlordane (technical) 100 µg/mL in Hexane(±)
 DRE-A11200000AC-1000 1ml
 Chlordane (technical) 1000 µg/mL in Acetone
 DRE-YA11200000ME 1ml
 Chlordane (technical) 2000 µg/mL in Methanol

No Structure

Chlordane (Mix of Isomers) CAS 57-74-9

MW 409.7786 $C_{10}H_6Cl_8$
 DRE-GA09010331ME 1ml
 Chlordane (Mixture of Isomers)
 100 µg/mL in Methanol(±)

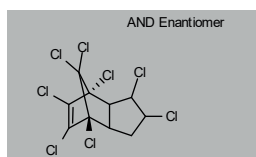
**cis-Chlordane (α)** CAS 5103-71-9

MW 409.7786 $C_{10}H_6Cl_8$
 DRE-C11201000 10mg
 cis-Chlordane(±)
 DRE-L11201000CY 10ml
 cis-Chlordane 10 µg/mL in Cyclohexane(±)
 DRE-XA11201000CY 1ml
 cis-Chlordane 100 µg/mL in Cyclohexane(±)

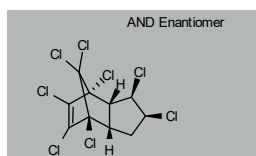
**trans-Chlordane (γ)** CAS 5103-74-2

MW 409.7786 $C_{10}H_6Cl_8$
 DRE-C11202000 10mg
 trans-Chlordane(±)
 DRE-L11202000CY 10ml
 trans-Chlordane 10 µg/mL in Cyclohexane(±)
 DRE-XA11202000CY 1ml
 trans-Chlordane 100 µg/mL in Cyclohexane(±)

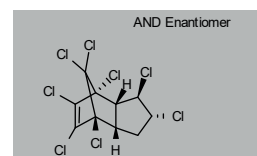

oxy-Chlordane CAS 27304-13-8

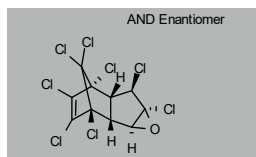
MW 423.7622 C₁₀H₆Cl₈ODRE-L11203000CY 10ml
oxy-Chlordane 10 µg/mL in Cyclohexane(±)DRE-LA11203000AL 1ml
oxy-Chlordane 10 µg/mL in Acetonitrile(±)DRE-LA11203000CY 1ml
oxy-Chlordane 10 µg/mL in Cyclohexane(±)DRE-XA11203000CY 1ml
oxy-Chlordane 100 µg/mL in Cyclohexane(±)DRE-GA09011130HE 1ml
oxy-Chlordane 100 µg/mL in Hexane(±)DRE-GA09011129ME 1ml
oxy-Chlordane 100 µg/mL in Methanol(±)

Chlordene CAS 3734-48-3

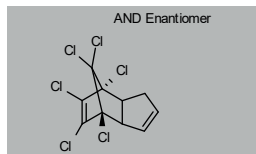
MW 338.8726 C₁₀H₆Cl₆DRE-C11230000 10mg
Chlordene

Chlordimeform CAS 6164-98-3

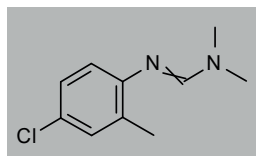
MW 196.6766 C₁₀H₁₃ClN₂DRE-C11240000 100mg
Chlordimeform(±)DRE-L11240000CY 10ml
Chlordimeform 10 µg/mL in CyclohexaneDRE-A11240000AC-1000 1ml
Chlordimeform 1000 µg/mL in Acetone(*)

Chlorempenthrin CAS 54407-47-5

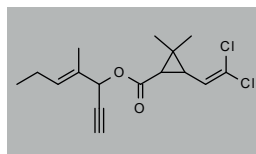
MW 315.2348 C₁₆H₂₀Cl₂O₂DRE-C11241500 10mg
Chlorempenthrin

Chlorfenapyr D7 (methoxyethane D7) CAS n/a

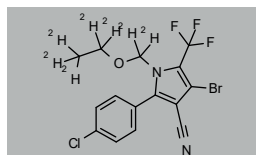
MW 414.656 C₁₅H₇H₄BrClF₃N₂ODRE-C11247520 10mg
Chlorfenapyr D7 (methoxyethane D7)

Chlorfenson CAS 80-33-1

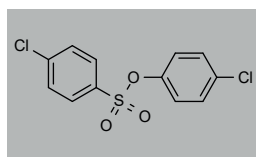
MW 303.1611 C₁₂H₆Cl₂O₃SDRE-C11270000 100mg
Chlorfenson(±)

Chlordecone CAS 143-50-0

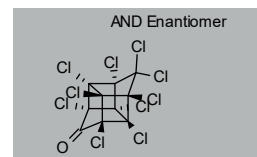
MW 490.6364 C₁₀Cl₁₀ODRE-C11220000 100mg
Chlordecone(±)DRE-L11220000IO 10ml
Chlordecone 10 µg/mL in Isooctane(±)DRE-A11220000IO-100 1ml
Chlordecone 100 µg/mL in Isooctane(±)(*)

cis-Chlordene CAS 56534-02-2

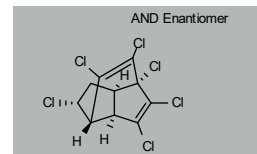
MW 338.8726 C₁₀H₆Cl₆DRE-LA11230700IO 1ml
cis-Chlordene 10 µg/mL in Isooctane(±)

Chlordimeform Hydrochloride CAS 19750-95-9

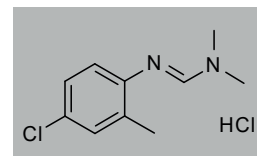
MW 233.1376 C₁₀H₁₃ClN₂·ClHDRE-C11240100 100mg
Chlordimeform hydrochloride(±)

Chlorfenapyr CAS 122453-73-0

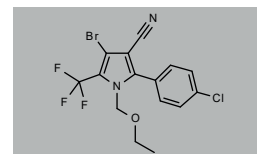
MW 407.6128 C₁₅H₁₁BrClF₃N₂ODRE-C11247500 100mg
Chlorfenapyr(±)DRE-L11247500CY 10ml
Chlorfenapyr 10 µg/mL in Cyclohexane(±)DRE-GA09010503ME 1ml
Chlorfenapyr 100 µg/mL in Methanol(±)DRE-GS09010503ME 5x1ml
Chlorfenapyr 100 µg/mL in Methanol(±)DRE-A11247500AC-1000 1ml
Chlorfenapyr 1000 µg/mL in Acetone(±)

Chlorfenethol CAS 80-06-8

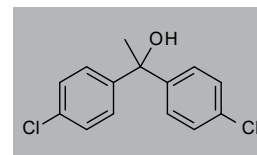
MW 267.1505 C₁₄H₁₂Cl₂ODRE-C11250000 50mg
Chlorfenethol(±)

Chlorfenvinphos D10 (ethyl D10) CAS 1346606-54-9

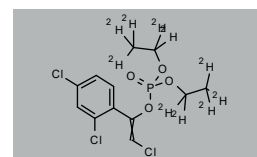
MW 369.6315 C₁₂H₁₀H₄Cl₃O₄PDRE-C11290100 10mg
Chlorfenvinphos D10 (di(ethyl D5))DRE-XA11290100AC 1.1ml
Chlorfenvinphos D10 (di(ethyl D5))
100 µg/mL in Acetone(±)

Chlorfenvinphos CAS 470-90-6MW 359.5699 C₁₂H₁₄Cl₃O₄P

DRE-C11290000 250mg

Chlorfenvinphos(±)

DRE-L11290000AL 10ml

Chlorfenvinphos 10 µg/mL in Acetonitrile(±)

DRE-L11290000CY 10ml

Chlorfenvinphos 10 µg/mL in Cyclohexane(±)

DRE-XA11290000AL 1ml

Chlorfenvinphos 100 µg/mL in Acetonitrile(±)

DRE-XA11290000CY 1ml

Chlorfenvinphos 100 µg/mL in Cyclohexane(±)

DRE-A11290000TO-1000 1ml

Chlorfenvinphos 1000 µg/mL in Toluene(*)

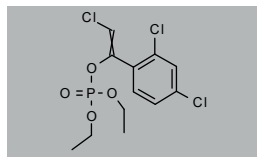
**Chlorfluazuron** CAS 71422-67-8MW 540.6548 C₂₀H₉Cl₃F₅N₃O₃

DRE-C11297000 100mg

Chlorfluazuron(±)

DRE-L11297000CY 10ml

Chlorfluazuron 10 µg/mL in Cyclohexane(±)

DRE-A11297000AC-1000 1ml

Chlorfluazuron 1000 µg/mL in Acetone(±)

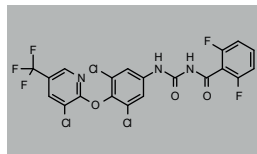
**Chlorobenzilate** CAS 510-15-6MW 325.1866 C₁₆H₁₄Cl₂O₃

DRE-C11390000 100mg

Chlorobenzilate(±)

DRE-L11390000IO 10ml

Chlorobenzilate 10 µg/mL in Isooctane

DRE-XA11390000CY 1ml

Chlorobenzilate 100 µg/mL in Cyclohexane(±)

DRE-A11390000ME-100 1ml

Chlorobenzilate 100 µg/mL in Methanol(±)

DRE-A11390000AC-1000 1ml

Chlorobenzilate 1000 µg/mL in Acetone

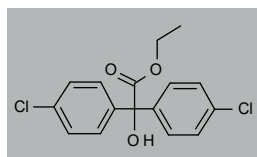
**Chlorobenzuron** CAS 57160-47-1MW 309.1474 C₁₄H₁₀Cl₂N₂O₂

DRE-C11392500 100mg

Chlorobenzuron(±)

DRE-LA11392500AL 1ml

Chlorobenzuron 10 µg/mL in Acetonitrile

DRE-A11392500AC-1000 1ml

Chlorobenzuron 1000 µg/mL in Acetone(±)

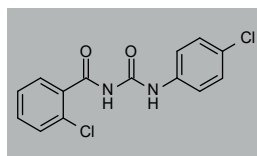
**1-(4-Chlorophenyl)-1H-pyrazol-4-ol** CAS 77458-30-1MW 194.6177 C₈H₇ClN₂O

DRE-C11490500 10mg

1-(4-Chlorophenyl)-1H-pyrazol-4-ol

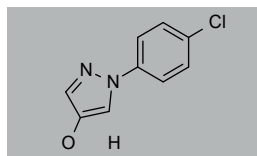
**cis-Chlorfenvinphos** CAS 18708-87-7MW 359.5699 C₁₂H₁₄Cl₃O₄P

DRE-LA11291000CY 1ml

cis-Chlorfenvinphos 10 µg/mL in Cyclohexane(±)

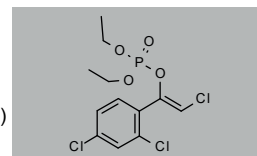
**Chlorfluazuron-free aniline** CAS 73265-15-3MW 357.543 C₁₂H₆Cl₃F₃N₂O

DRE-C11297200 100mg

Chlorfluazuron-free aniline

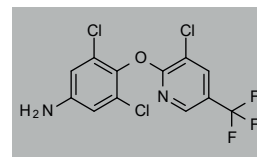
**Chlormephos** CAS 24934-91-6MW 234.7043 C₈H₁₂ClO₂PS₂

DRE-C11330000 100mg

Chlormephos(±)

DRE-A11330000AL-1000 1ml

Chlormephos 1000 µg/mL in Acetonitrile

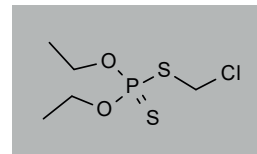
**2-Chlorobenzoic Acid** CAS 118-91-2MW 156.5664 C₇H₅ClO₂

DRE-C11390500 250mg

2-Chlorobenzoic acid(±)

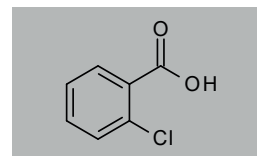
**2-Chlorobenzonitrile** CAS 873-32-5MW 137.5664 C₇H₄ClN

DRE-C11392000 250mg

2-Chlorobenzonitrile

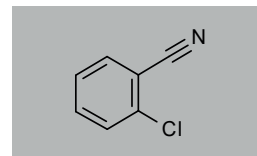
**4-Chlorophenylacetic Acid** CAS 1878-66-6MW 170.593 C₈H₇ClO₂

DRE-C11489000 500mg

4-Chlorophenyl acetic acid

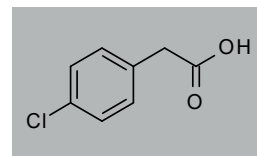
**Chloropicrin (Trichloronitromethane)** CAS 76-06-2MW 164.3752 CCl₃NO₂

DRE-CA11500000 100mg

Chloropicrin

DRE-A11500000AL-100 1ml

Chloropicrin 100 µg/mL in Acetonitrile(±)

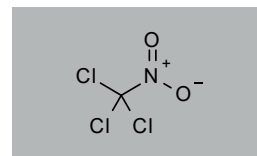

Chloropropylate

CAS 5836-10-2

MW 339.2131 C₁₇H₁₆Cl₂O₃

DRE-C11503400 100mg
Chloropropylate(‡)
DRE-L11503400IO 10ml
Chloropropylate 10 µg/mL in Isooctane
DRE-A11503400AC-1000 1ml
Chloropropylate 1000 µg/mL in Acetone(*)

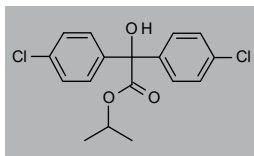
**Chlorphoxim**

CAS 14816-20-7

MW 332.7429 C₁₂H₁₄ClN₂O₃PS

DRE-C11570000 100mg
Chlorphoxim(‡)

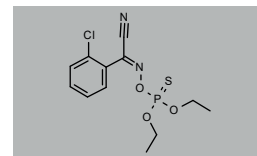
**Chlorpyrifos**

CAS2921-88-2

MW350.5863 C₉H₁₁Cl₃NO₃PS

DRE-C11600000 250mg
Chlorpyrifos(‡)
DRE-CR11600000 100mg
Chlorpyrifos(‡)
DRE-L11600000CY 10ml
Chlorpyrifos 10 µg/mL in Cyclohexane(‡)
DRE-GA09010366AC 1ml
Chlorpyrifos 100 µg/mL in Acetone(‡)
DRE-XA11600000AL 1ml
Chlorpyrifos 100 µg/mL in Acetonitrile(‡)
DRE-XA11600000CY 1ml
Chlorpyrifos 100 µg/mL in Cyclohexane(‡)
DRE-A11600000AC-1000 1ml
Chlorpyrifos 1000 µg/mL in Acetone(‡)
DRE-A11600000TO-1000 1ml
Chlorpyrifos 1000 µg/mL in Toluene

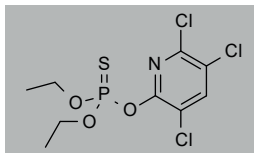
**Chlorpyrifos (diethyl-D10)**

CAS 285138-81-0

MW 360.6479 C₉²H₁₀Cl₃NO₃PS

DRE-C11600100 25mg
Chlorpyrifos D10 (diethyl D10)(‡)
DRE-XA11600100AC 1ml
Chlorpyrifos D10 (diethyl D10)
100 µg/mL in Acetone(‡)
DRE-A11600100AC-1000 1ml
Chlorpyrifos D10 (diethyl D10)
1000 µg/mL in Acetone

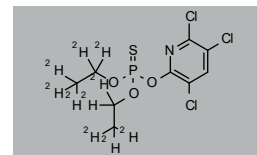
**Chlorpyrifos-methyl D6**

CAS 2083629-84-7

MW 328.5701 C₇²H₆Cl₃NO₃PS

DRE-C11601100 10mg
Chlorpyrifos-methyl D6 (dimethyl D6)(‡)
DRE-XA11601100CY 1ml
Chlorpyrifos-methyl D6 (dimethyl D6)
100 µg/mL in Cyclohexane

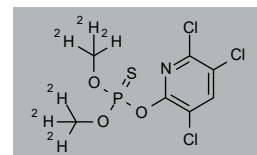
**Chlorpyrifos-methyl**

CAS 5598-13-0

MW 322.5331 C₇H₇Cl₃NO₃PS

DRE-C11601000 250mg
Chlorpyrifos-methyl(‡)
DRE-L11601000CY 10ml
Chlorpyrifos-methyl 10 µg/mL in Cyclohexane(‡)
DRE-XA11601000CY 1ml
Chlorpyrifos-methyl
100 µg/mL in Cyclohexane(‡)
DRE-A11601000TO-1000 1ml
Chlorpyrifos-methyl 1000 µg/mL in Toluene

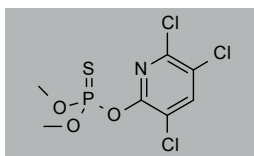
**Chlorpyrifos-methyl-desmethyl sodium**

CAS n/a

MW 330.4884 C₆H₄Cl₃NO₃PS·Na

DRE-C11601300 25mg
Chlorpyrifos-methyl-desmethyl sodium(‡)

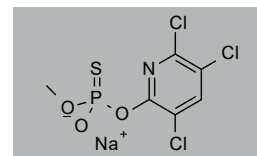
**Chlorpyrifos-oxon**

CAS 5598-15-2

MW 334.5207 C₉H₁₁Cl₃NO₄P

DRE-C11603000 50mg
Chlorpyrifos-oxon(‡)

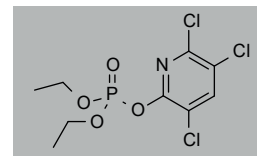
**Chlorpyrifos-methyl-oxon**

CAS 5598-52-7

MW 306.4675 C₇H₇Cl₃NO₄P

DRE-C11601500 25mg
Chlorpyrifos-methyl-oxon(‡)

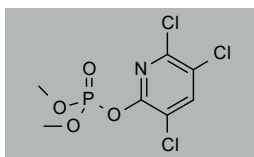
**Chlorthion**

CAS 500-28-7

MW 297.6525 C₈H₆ClNO₃PS

DRE-C11640000 25mg
Chlorthion(‡)
DRE-L11640000IO 10ml
Chlorthion 10 µg/mL in Isooctane
DRE-A11640000TO-100 1ml
Chlorthion 100 µg/mL in Toluene(*)

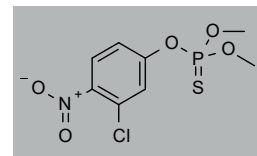
**Chlorthiophos**

CAS 60238-56-4

MW 1083.7343 ((C₁₁H₁₅Cl₂O₃PS₂)_c)(C₁₁H₁₅Cl₂O₃PS₂)_c(C₁₁H₁₅Cl₂O₃PS₂)_c)mix

DRE-C11650000 100mg
Chlorthiophos(‡)

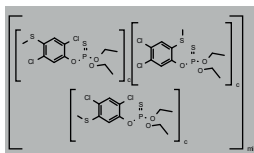
**Chlorthiophos-I-D10 (diethyl D10)**

CAS n/a

MW 1113.9191 ((C₁₁²H₁₀H₈Cl₂O₃PS₂)_c)(C₁₁²H₁₀H₈Cl₂O₃PS₂)_c)
c(C₁₁²H₁₀H₈Cl₂O₃PS₂)_c)mix

DRE-C11650010 10mg
Chlorthiophos D10 (diethyl D10)

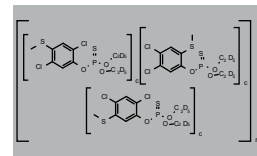

Chlorthiophos I sulfone CAS 25900-20-3

MW 393.2436 $C_{11}H_{16}Cl_2O_5PS_2$
 DRE-LA11651000CY 1ml
 Chlorthiophos-sulfone
 10 µg/mL in Cyclohexane(±)

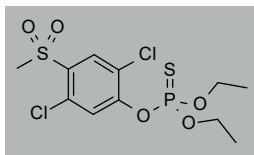
**Chromafenozide** CAS 143807-66-3

MW 394.5066 $C_{24}H_{30}N_2O_3$
 DRE-C11665500 100mg
 Chromafenozide(±)
 DRE-XA11665500AL 1ml
 Chromafenozide
 100 µg/mL in Acetonitrile(±)

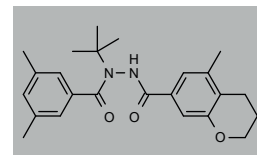
**Cloethocarb** CAS 51487-69-5

MW 259.6862 $C_{11}H_{14}ClNO_4$
 DRE-C11679300 50mg
 Cloethocarb

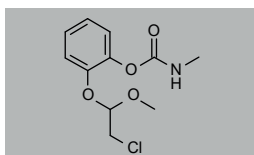
**Clofentezine** CAS 74115-24-5

MW 303.1461 $C_{14}H_8Cl_2N_4$
 DRE-C11680000 100mg
 Clofentezine(±)
 DRE-L11680000CY 10ml
 Clofentezine 10 µg/mL in Cyclohexane

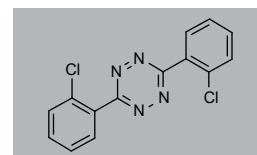
**Clofentezine-4-hydroxy** CAS 107573-61-5

MW 319.1455 $C_{14}H_8Cl_2N_4O$
 DRE-C11680200 10mg
 Clofentezine-4-hydroxy

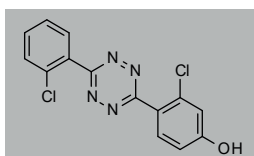
**Clothianidin** CAS 2 10880-92-5

MW 249.678 $C_6H_6ClN_5O_2S$
 DRE-C11691700 100mg
 Clothianidin(±)
 DRE-GA09011141AL 1ml
 Clothianidin 100 µg/mL in Acetonitrile(±)

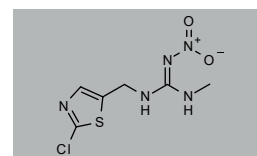
**Clothianidin D3 (N'-methyl D3)** CAS 1262776-24-8

MW 252.6965 $C_6^2H_5ClN_5O_2S$
 DRE-C11691710 50mg
 Clothianidin D3 (N'-methyl D3)(±)

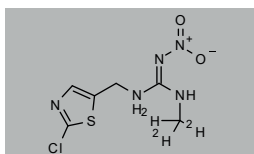
**Clothianidin-desmethyl** CAS 135018-15-4

MW 235.6514 $C_5H_6ClN_5O_2S$
 DRE-C11691720 10mg
 Clothianidin-desmethyl

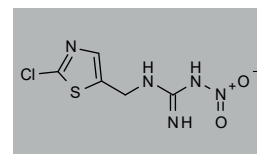
**Clothianidin-guanidine Hydrochloride** CAS 939773-18-9

MW 241.1414 $C_6H_9ClN_5S \cdot ClH$
 DRE-CA11691717 25mg
 Clothianidin-guanidine hydrochloride

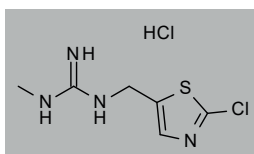
**Clothianidin Urea** CAS 634192-72-6

MW 205.6652 $C_6H_8ClN_5OS$
 DRE-C11691730 25mg
 Clothianidin-urea(±)

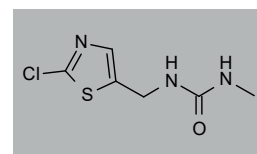
**Coumaphos** CAS 56-72-4

MW 362.7656 $C_{14}H_{16}ClO_5PS$
 DRE-C11730000 100mg
 Coumaphos(±)
 DRE-L11730000AL 10ml
 Coumaphos 10 µg/mL in Acetonitrile(±)
 DRE-XA11730000AL 1ml
 Coumaphos 100 µg/mL in Acetonitrile
 DRE-A11730000AC-1000 1ml
 Coumaphos 1000 µg/mL in Acetone

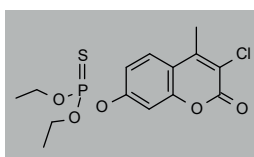
**Coumaphos alcohol metabolite** CAS 6174-86-3

MW 210.6138 $C_{10}H_7ClO_3$
 DRE-C11730030 100mg
 Coumaphos alcohol metabolite

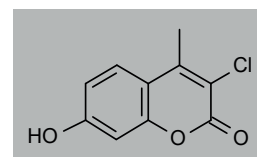
**Coumaphos-oxon** CAS 321-54-0

MW 346.7 $C_{14}H_{16}ClO_6P$
 DRE-C11731000 10mg
 Coumaphos-oxon(±)

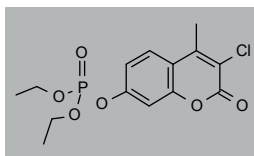
**Coumaphos D10 (di(ethyl-D5))** CAS 287397-86-8

MW 372.8272 $C_{14}^2H_{10}H_6ClO_5PS$
 DRE-C11730010 25mg
 Coumaphos D10 di(ethyl-D5)
 DRE-XA11730010AL 1ml
 Coumaphos D10 di(ethyl-D5)
 100 µg/mL in Acetonitrile

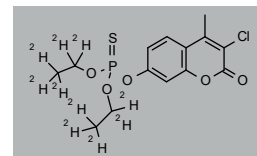

Crotoxyphos CAS 7700-17-6

MW 314.2708 $C_{14}H_{19}O_6P$
 DRE-C11760000 50mg
 Crotoxyphos(‡)
 DRE-A11760000AC-1000 1ml
 Crotoxyphos 1000 µg/mL in Acetone

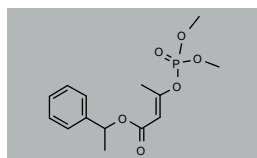

Crufomate CAS 299-86-5

MW 291.7109 $C_{12}H_{19}ClNO_3P$
 DRE-C11770000 50mg
 Crufomate(‡)

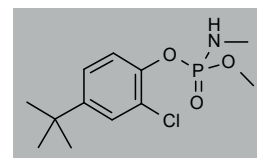

Cyanofenphos CAS 13067-93-1

MW 303.3159 $C_{15}H_{14}NO_2PS$
 DRE-C11800000 100mg
 Cyanofenphos(‡)
 DRE-L11800000IO 10ml
 Cyanofenphos 10 µg/mL in Isooctane
 DRE-A11800000AC-1000 1ml
 Cyanofenphos 1000 µg/mL in Acetone(*)
 DRE-A11800000ME-1000 1ml
 Cyanofenphos 1000 µg/mL in Methanol(‡)

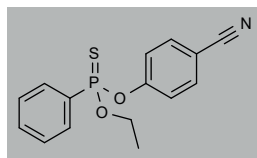

Cyanophos CAS 2636-26-2

MW 243.2194 $C_8H_{10}NO_3PS$
 DRE-C11810000 25mg
 Cyanophos(‡)

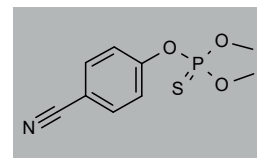

Cyantraniliprole Metabolite IN-JSE76 CAS n/a

MW 492.7105 $C_{19}H_{15}BrClN_5O_4$
 DRE-C11813100 10mg
 Cyantraniliprole metabolite IN-JSE76

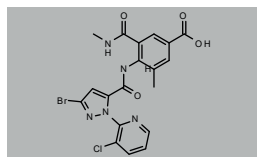

Cyantraniliprole CAS 736994-63-1

MW 473.7105 $C_{19}H_{14}BrClN_5O_2$
 DRE-C11813000 25mg
 Cyantraniliprole(‡)

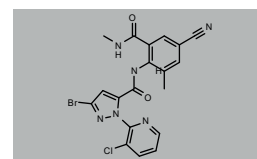

Cyantraniliprole Metabolite IN-K5A79 CAS n/a

MW 478.6839 $C_{18}H_{13}BrClN_5O_4$
 DRE-C11813200 10mg
 Cyantraniliprole metabolite IN-K5A79

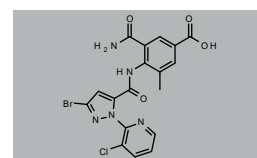

Cyantraniliprole Metabolite IN-RNU71 CAS 2411514-09-3

MW 437.2495 $C_{19}H_{13}BrN_6O_2$
 DRE-C11813300 10mg
 Cyantraniliprole metabolite IN-RNU71

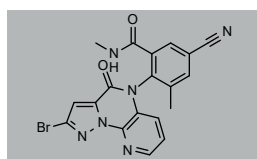

Cyclaniliprole CAS 1031756-98-5

MW 602.106 $C_{21}H_{17}Br_2Cl_2N_6O_2$
 DRE-C11817600 10mg
 Cyclaniliprole(‡)
 DRE-A11817600AL-100 1ml
 Cyclaniliprole 100 µg/mL in Acetonitrile(‡)

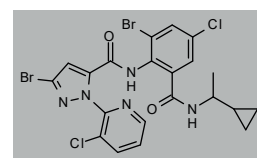

Cycloprothrin CAS 63935-38-6

MW 482.3552 $C_{26}H_{21}Cl_2NO_4$
 DRE-C11836000 10mg
 Cycloprothrin(‡)
 DRE-L11836000CY 10ml
 Cycloprothrin 10 µg/mL in Cyclohexane

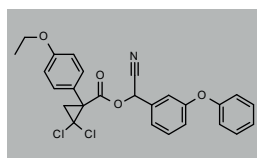

Cyenopyrafen CAS 560121-52-0

MW 393.5218 $C_{24}H_{31}N_3O_2$
 DRE-C11841500 25mg
 Cyenopyrafen(‡)
 DRE-XA11841500AL 1ml
 Cyenopyrafen 100 µg/mL in Acetonitrile(‡)

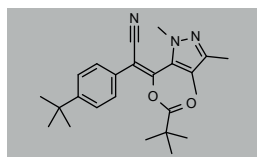

Cycloxaprid CAS 1203791-41-6

MW 322.7469 $C_{14}H_{15}ClN_4O_3$
 DRE-C11836700 10mg
 Cycloxaprid

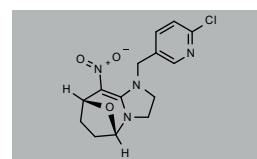

Cyetypyrafen CAS 1253429-01-4

MW 393.5218 $C_{24}H_{31}N_3O_2$
 DRE-C11841800 10mg
 Cyetypyrafen

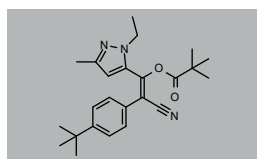

Cyfluthrin CAS 68359-37-5

MW 434.2876 $C_{22}H_{18}Cl_2FNO_3$
 DRE-C11850000 250mg
 Cyfluthrin(‡)
 DRE-L11850000CY 10ml
 Cyfluthrin 10 µg/mL in Cyclohexane
 DRE-XA11850000CY 1ml
 Cyfluthrin 100 µg/mL in Cyclohexane(‡)
 DRE-A11850000AC-1000 1ml
 Cyfluthrin 1000 µg/mL in Acetone

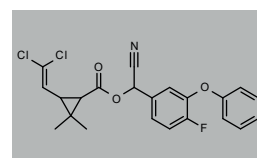

Cyflumetofen CAS 400882-07-7

MW 447.4469 $C_{24}H_{24}F_3NO_4$
DRE-C11846000 100mg
Cyflumetofen(±)

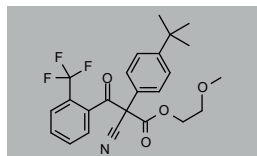
**Cyflumetofen Metabolite AB-1** CAS 211923-03-4

MW 345.3582 $C_{20}H_{18}F_3NO$
DRE-C11846100 10mg
Cyflumetofen metabolite AB-1
DRE-A11846100AL-100 1ml
Cyflumetofen Metabolite AB-1
100 µg/mL in Acetonitrile(±)

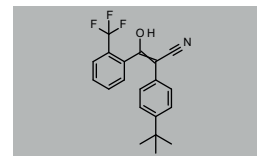
**β-Cyfluthrin** CAS 1820573-27-0

MW 434.2876 $C_{22}H_{18}Cl_2FNO_3$
DRE-C11850200 250mg
beta-Cyfluthrin(±)
DRE-L11850200CY 10ml
beta-Cyfluthrin 10 µg/mL in Cyclohexane

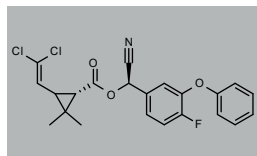
**trans-Cyfluthrin D6 (2,2-dimethyl D6)** CAS n/a

MW 880.6492 $((C_{22}^2H_6H_{12}Cl_2FNO_3)c(C_{22}^2H_6H_{12}Cl_2FNO_3)c)$ mix
DRE-C11850010 10mg
trans-Cyfluthrin D6 (2,2-dimethyl D6)(±)
DRE-XA11850010AL 1ml
trans-Cyfluthrin D6 (2,2-dimethyl D6)
100 µg/mL in Acetonitrile(±)

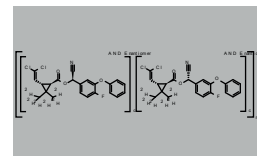
**Cyhalodiamide** CAS 1262605-53-7

MW 523.8311 $C_{22}H_{17}ClF_7N_3O_2$
DRE-C11856000 10mg
Cyhalodiamide

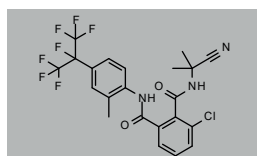
**cis-Cyhalothric Acid** CAS 68127-59-3

MW 242.6227 $C_9H_{10}ClF_3O_2$
DRE-C11859400 50mg
cis-Cyhalothric acid

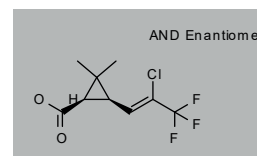
**Cyhalothrin** CAS 68085-85-8

MW 449.8501 $C_{23}H_{19}ClF_3NO_3$
DRE-C11859450 10mg
Cyhalothrin
DRE-V11859450AL-100 5ml
Cyhalothrin 100 µg/mL in Acetonitrile(±)
DRE-A11859450AL-1000 1ml
Cyhalothrin 1000 µg/mL in Acetonitrile(±)

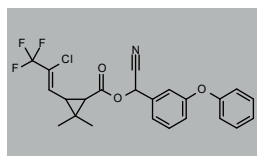
**γ-Cyhalothrin** CAS 76703-62-3

MW 449.8501 $C_{23}H_{19}ClF_3NO_3$
DRE-C11859500 100mg
gamma-Cyhalothrin(±)
DRE-L11859500CY 10ml
gamma-Cyhalothrin 10 µg/mL in Cyclohexane
DRE-XA11859500CY 1ml
gamma-Cyhalothrin 100 µg/mL in Cyclohexane(±)

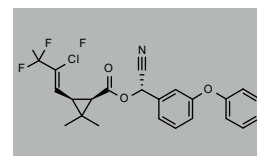
**λ-Cyhalothrin** CAS 91465-08-6

MW 449.8501 $C_{23}H_{19}ClF_3NO_3$
DRE-C11860000 100mg
lambda-Cyhalothrin(±)
DRE-L11860000CY 10ml
lambda-Cyhalothrin 10 µg/mL in Cyclohexane(±)
DRE-XA11860000CY 1ml
lambda-Cyhalothrin 100 µg/mL in Cyclohexane(±)
DRE-A11860000TO-1000 1ml
lambda-Cyhalothrin 1000 µg/mL in Toluene

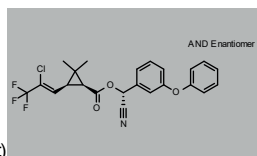
**Cypermethrin** CAS 52315-07-8

MW 416.2972 $C_{22}H_{19}Cl_2NO_3$
DRE-C11890000 100mg
Cypermethrin(±)
DRE-CR11890000 50mg
Cypermethrin(±)
DRE-GA11890000AL 1ml
Cypermethrin 100 µg/mL in Acetonitrile(±)
DRE-GS11890000AL 5x1ml
Cypermethrin 100 µg/mL in Acetonitrile(±)
DRE-L11890000IO 10ml
Cypermethrin 10 µg/mL in Isooctane(±)
DRE-XA11890000CY 1ml
Cypermethrin 100 µg/mL in Cyclohexane(±)

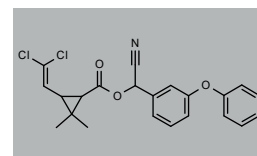
**Cyhexatin** CAS 13121-70-5

MW 385.172 $C_{18}H_{34}OSn$
DRE-C11870000 250mg
Cyhexatin

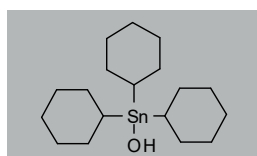
**α-Cypermethrin** CAS 67375-30-8

MW 416.2972 $C_{22}H_{19}Cl_2NO_3$
DRE-C11890100 100mg
alpha-Cypermethrin(±)
DRE-L11890100CY 10ml
alpha-Cypermethrin
10 µg/mL in Cyclohexane
DRE-XA11890100CY 1ml
alpha-Cypermethrin
100 µg/mL in Cyclohexane(±)

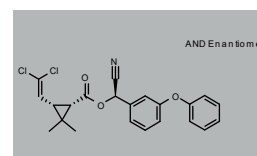

β-Cypermethrin

CAS 1224510-29-5

MW 416.2972 C₂₂H₁₉Cl₂NO₃

DRE-C11890200 100mg

beta-Cypermethrin(±)

DRE-L11890200CY 10ml

beta-Cypermethrin 10 µg/mL in Cyclohexane(±)

DRE-GA09010490AL 1ml

beta-Cypermethrin 100 µg/mL in Acetonitrile(±)

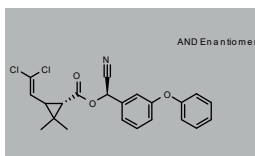
**θ-Cypermethrin**

CAS 71697-59-1

MW 416.2972 C₂₂H₁₉Cl₂NO₃

DRE-C11890300 10mg

theta-Cypermethrin(±)

DRE-L11890300CY 10ml

theta-Cypermethrin

10 µg/mL in Cyclohexane(±)

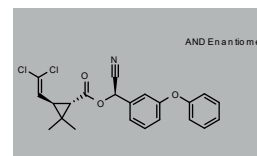
**trans-Cypermethrin D6 (dimethyl D6)**

CAS 82523-65-7

MW 422.3341 C₂₂H₁₆H₁₃Cl₂NO₃

DRE-C11890400 10mg

trans-Cypermethrin D6 (dimethyl D6)

DRE-XA11890400AC 1ml

trans-Cypermethrin D6 (dimethyl D6)

100 µg/mL in Acetone(±)

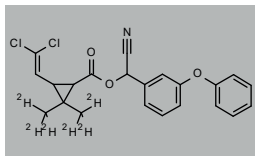
**ζ-Cypermethrin**

CAS 1315501-18-8

MW 416.2972 C₂₂H₁₉Cl NO

DRE-C11890500 100mg

zeta-Cypermethrin(±)

DRE-L11890500CY 10ml

zeta-Cypermethrin

10 µg/mL in Cyclohexane

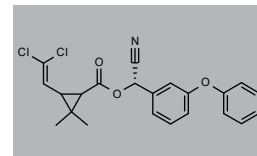
**Cyphenothrin**

CAS 39515-40-7

MW 375.4602 C₂₄H₂₅NO₃

DRE-C11895000 100mg

Cyphenothrin(±)

DRE-L11895000CY 10ml

Cyphenothrin 10 µg/mL in Cyclohexane

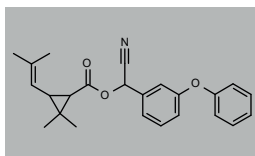
**Cyromazine**

CAS 66215-27-8

MW 166.1838 C₈H₁₀N₆

DRE-C11920000 250mg

Cyromazine(±)

DRE-A11920000AL-100 1ml

Cyromazine 100 µg/mL in Acetonitrile(±)

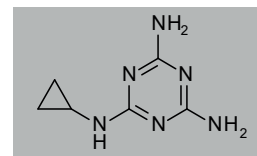
**Cyromazine D4**

CAS 1219804-19-9

MW 170.2084 C₈H₈H₆N₆

DRE-C11920010 10mg

Cyromazine D4 (cyclopropyl-2,2,3,3-D4)(±)

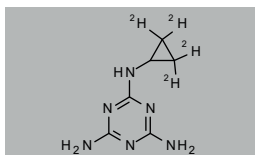
**Cythioate**

CAS 115-93-5

MW 297.2883 C₈H₁₂NO₅PS₂

DRE-C11930000 10mg

Cythioate(±)

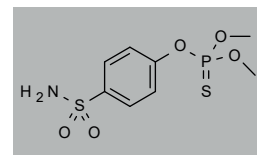
**4,4'-DDD**

CAS 72-54-8

(1,1-Dichloro-2,2-bis(p-chlorophenyl)ethane)

MW 320.0412 C₁₄H₁₀Cl₄

DRE-C12031000 250mg

4,4'-DDD(±)

DRE-L12031000CY 10ml

4,4'-DDD 10 µg/mL in Cyclohexane(±)

DRE-XA12031000CY 1ml

4,4'-DDD 100 µg/mL in Cyclohexane(±)

DRE-A12031000TO-1000 1ml

4,4'-DDD 1000 µg/mL in Toluene

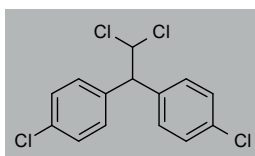
**2,4'-DDD**

CAS 53-19-0

(Mitotane; o,p'-Dichlorodiphenyldichloroethane)

MW 320.0412 C₁₄H₁₀Cl₄

DRE-C12030000 100mg

2,4'-DDD(±)

DRE-L12030000CY 10ml

2,4'-DDD 10 µg/mL in Cyclohexane(±)

DRE-XA12030000CY 1ml

2,4'-DDD 100 µg/mL in Cyclohexane(±)

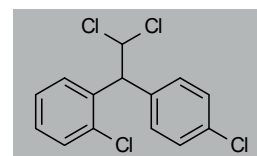
**2,4'-DDE D8**

CAS 1402834-57-4

(1,1-Dichloro-2-(p-chlorophenyl)-2-(o-chlorophenyl)ethene D8)

MW 326.0746 C₁₄H₈Cl₄

DRE-XA12040100AC 1ml

2,4'-DDE D8 100 µg/mL in Acetone(±)

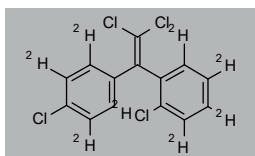
**4,4'-DDA (Bis(4-chlorophenyl)acetic Acid)**

CAS 83-05-6

MW 281.134 C₁₄H₁₀Cl₂O₂

DRE-C12020000 100mg

4,4'-DDA

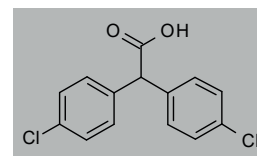
**2,4'-DDE**

CAS 3424-82-6

(1,1-Dichloro-2-(p-chlorophenyl)-2-(o-chlorophenyl)ethene)

MW 318.0253 C₁₄H₈Cl₄

DRE-C12040000 50mg

2,4'-DDE(±)

DRE-L12040000CY 10ml

2,4'-DDE 10 µg/mL in Cyclohexane

DRE-XA12040000CY 1ml

2,4'-DDE 100 µg/mL in Cyclohexane

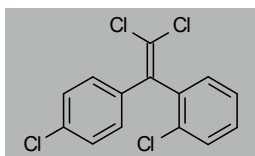
**4,4'-DDE D8**

CAS 93952-19-3

(1,1-Dichloro-2,2-bis(p-chlorophenyl)ethene D8)

MW 326.0746 C₁₄H₈Cl₄

DRE-C12041100 10mg

4,4'-DDE D8

DRE-XA12041100AC 1ml

4,4'-DDE D8 100 µg/mL in Acetone(±)

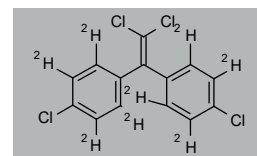

4,4'-DDE (1,1-Dichloro-2,2-bis(p-chlorophenyl)ethene) CAS 72-55-9

MW 318.0253 $C_{14}H_8Cl_4$
 DRE-C12041000 100mg
 4,4'-DDE(‡)
 DRE-L12041000AL 10ml
 4,4'-DDE 10 µg/mL in Acetonitrile
 DRE-L12041000CY 10ml
 4,4'-DDE 10 µg/mL in Cyclohexane(‡)
 DRE-XA12041000CY 1ml
 4,4'-DDE 100 µg/mL in Cyclohexane(‡)
 DRE-A12041000TO-1000 1ml
 4,4'-DDE 1000 µg/mL in Toluene

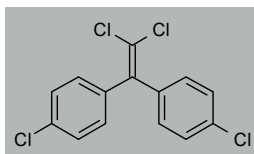
**4,4'-DDM (Bis(4-chlorophenyl)methane)** CAS 101-76-8

MW 237.1245 $C_{13}H_{10}Cl_2$
 DRE-C12051000 100mg
 4,4'-DDM

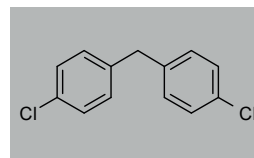
**4,4'-DDMU (1,1-Bis(p-chlorophenyl)-2-chloroethene)** CAS 1022-22-6

MW 283.5803 $C_{14}H_9Cl_3$
 DRE-C12061000 100mg
 4,4'-DDMU

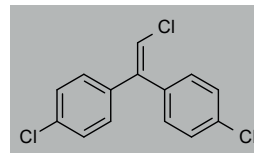
**4,4'-DDNU (1,1-Bis(p-chlorophenyl)ethene)** CAS 2642-81-1

MW 249.1352 $C_{14}H_{10}Cl_2$
 DRE-C12062000 100mg
 4,4'-DDNU

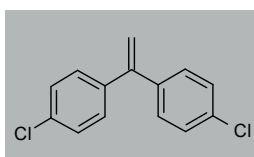
**4,4'-DDOH (2,2-Bis(4-chlorophenyl)ethanol)** CAS 2642-82-2

MW 267.1505 $C_{14}H_{12}Cl_2O$
 DRE-C12070000 100mg
 4,4'-DDOH

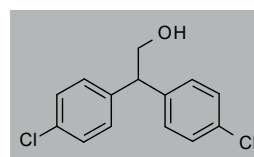
**4,4'-DDT (ring-13C12)** CAS 104215-84-1

MW 366.3981 $^{13}C_{12}C_2H_9Cl_5$
 DRE-XA12082200AC 1ml
 4,4'-DDT 13C12 100 µg/mL in Acetone(‡)

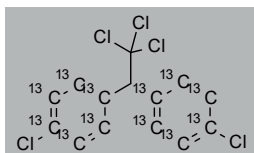
**2,4'-DDT 13C12 (benzen 13C12)** CAS 1396995-26-8

MW 366.3981 $^{13}C_{12}C_2H_9Cl_5$
 DRE-XA12081200AC 1ml
 2,4'-DDT 13C12 100 µg/mL in Acetone(‡)

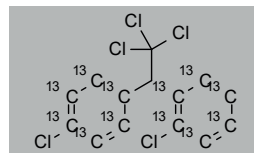
**4,4'-DDT (1,1,1-Trichloro-2,2-bis(p-chlorophenyl)ethane)** CAS 50-29-3

MW 354.4863 $C_{14}H_9Cl_5$
 DRE-C12082000 100mg
 4,4'-DDT(‡)
 DRE-L12082000CY 10ml
 4,4'-DDT 10 µg/mL in Cyclohexane(‡)
 DRE-XA12082000CY 1ml
 4,4'-DDT 100 µg/mL in Cyclohexane
 DRE-GA09010332ME 1ml
 p,p'-DDT 100 µg/mL in Methanol(‡)
 DRE-A12082000TO-1000 1ml
 4,4'-DDT 1000 µg/mL in Toluene
 DRE-GA09011089ME 1ml
 4,4'-DDT 5000 µg/mL in Methanol(‡)

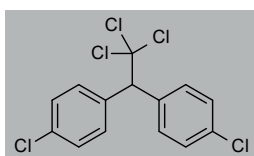
**2,4'-DDT (1,1,1-Trichloro-2-(p-chlorophenyl)-2-(o-chlorophenyl)ethane)** CAS 789-02-6

MW 354.4863 $C_{14}H_9Cl_5$
 DRE-C12081000 50mg
 2,4'-DDT(‡)
 DRE-L12081000CY 10ml
 2,4'-DDT 10 µg/mL in Cyclohexane(‡)
 DRE-XA12081000CY 1ml
 2,4'-DDT 100 µg/mL in Cyclohexane(‡)
 DRE-A12081000TO-1000 1ml
 2,4'-DDT 1000 µg/mL in Toluene

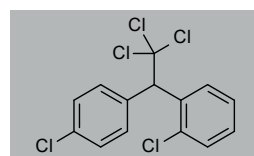
**DDT (technical)** CAS 8017-34-3

MW 708.9725 $((C_{14}H_9Cl_5)_c(C_{14}H_9Cl_5)_c)_{mix}$
 DRE-C12080000 250mg
 DDT (technical)(‡)
 DRE-L12080000CY 10ml
 DDT (technical) 10 µg/mL in Cyclohexane

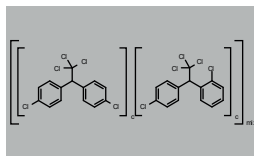
**2,4'-DDT D8 (1,1,1-Trichloro-2-(p-chlorophenyl)-2-(o-chlorophenyl)ethane D8 (ring D8))** CAS 221899-88-3

MW 362.5356 $C_{14}^2H_8HCl_5$
 DRE-C12081100 5mg
 2,4'-DDT D8(‡)
 DRE-XA12081100AC 1ml
 2,4'-DDT D8 100 µg/mL in Acetone(‡)

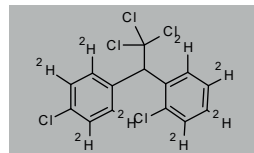

4,4'-DDT D8 (1,1,1-Trichloro-2,2-bis(p-chlorophenyl)ethane D8 (ring D8))

CAS 93952-18-2

MW 362.5356 C₁₄H₉Cl₅

DRE-C12082100 10mg

4,4'-DDT D8(‡)

DRE-XA12082100AC 1ml

4,4'-DDT D8 100 µg/mL in Acetone(‡)

DRE-XA12082100CY 1ml

4,4'-DDT D8 100 µg/mL in Cyclohexane(‡)

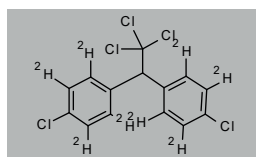
**trans-Deltamethrin D6 (dimethyl D6)**

CAS n/a

MW 511.2361 C₂₂H₁₉H₁₃Br₂NO₃

DRE-C12120100 10mg

trans-Deltamethrin D6 (dimethyl D6)

DRE-XA12120100AL 1ml

trans-Deltamethrin D6 (dimethyl D6)

100 µg/mL in Acetonitrile(‡)

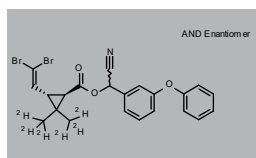
**Demeton-O**

CAS 298-03-3

MW 258.3384 C₈H₁₉O₃PS₂

DRE-C12141000 25mg

Demeton-O

DRE-L12141000CY 10ml

Demeton-O 10 µg/mL in Cyclohexane

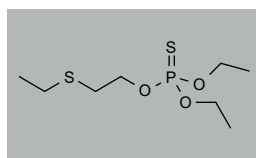
**Demeton-S**

CAS 126-75-0

MW 258.3384 C₈H₁₉O₃PS₂

DRE-C12142000 100mg

Demeton-S(‡)

DRE-L12142000IO 10ml

Demeton-S 10 µg/mL in Isooctane

DRE-A12142000AC-1000 1ml

Demeton-S 1000 µg/mL in Acetone(*)

DRE-A12142000DI-1000 1ml

Demeton-S 1000 µg/mL in Dichloromethane(‡)

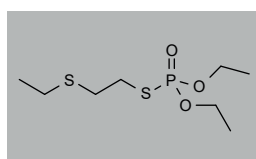
**Demeton-S D10 (O,O-diethyl D10)**

CAS n/a

MW 268.4 C₈H₁₆H₉O₃PS₂

DRE-C12142010 10mg

Demeton-S D10 (O,O-diethyl D10)

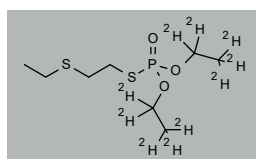
**Demeton-S-methyl sulfone**

CAS 17040-19-6

MW 262.2841 C₈H₁₉O₄PS₂

DRE-C12144000 100mg

Demeton-S-methyl-sulfone(‡)

DRE-V12144000AL-100 5ml

Demeton-S-methyl-sulfone

100 µg/mL in Acetonitrile(‡)

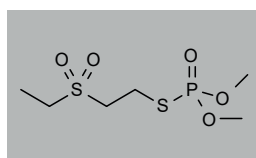
**Deltamethrin**

CAS 52918-63-5

MW 505.1992 C₂₂H₁₉Br₂NO₃

DRE-C12120000 250mg

Deltamethrin(‡)

DRE-L12120000CY 10ml

Deltamethrin 10 µg/mL in Cyclohexane(‡)

DRE-XA12120000CY 1ml

Deltamethrin 100 µg/mL in Cyclohexane(‡)

DRE-A12120000AL-1000 1ml

Deltamethrin 1000 µg/mL in Acetonitrile(‡)

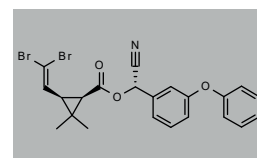
**Demeton (O+S)**

CAS 8065-48-3

MW 516.6768 2C₈H₁₉O₃PS₂

DRE-C12140000 100mg

Demeton (O+S)(‡)

DRE-XA12140000AL 1ml

Demeton (O+S) 100 µg/mL in Acetonitrile(‡)

DRE-A12140000AC-1000 1ml

Demeton (O+S) 1000 µg/mL in Acetone

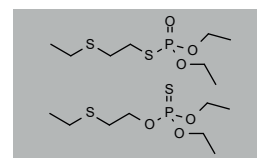
**Demeton-O-methyl**

CAS 867-27-6

MW 230.2853 C₆H₁₅O₃PS₂

DRE-C12142500 10mg

Demeton-O-methyl

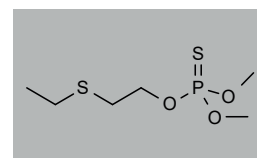
**Demeton-S-methyl**

CAS 919-86-8

MW 230.2853 C₆H₁₅O₃PS₂

DRE-CA12143000 50mg

Demeton-S-methyl(‡)(*)

DRE-XA12143000AL 1ml

Demeton-S-methyl 100 µg/mL in Acetonitrile(‡)

DRE-A12143000AC-1000 1ml

Demeton-S-methyl 1000 µg/mL in Acetone

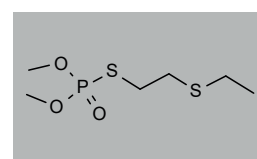
**Demeton-S-methyl D6 (dimethyl D6)**

CAS n/a

MW 236.3222 C₆H₆H₉O³PS²

DRE-XA12143100CY 1ml

Demeton-S-methyl D6 (dimethyl D6)

100 µg/mL in Cyclohexane

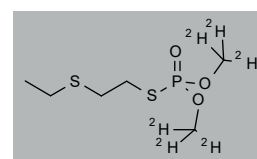
**Demeton-S-methyl sulfoxide (Oxydemeton-methyl)**

CAS 301-12-2

MW 246.2847 C₈H₁₉O₄PS₂

DRE-CA12145000 25mg

Demeton-S-methyl-sulfoxide(‡)

DRE-L12145000AL 10ml

Demeton-S-methyl sulfoxide

10 µg/mL in Acetonitrile

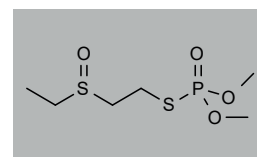

Diafenthiuron CAS 80060-09-9

MW 384.578 $C_{23}H_{32}N_2OS$
 DRE-C12177000 100mg
 Diafenthiuron(‡)
 DRE-A12177000AL-100 1ml
 Diafenthiuron 100 µg/mL in Acetonitrile(‡)

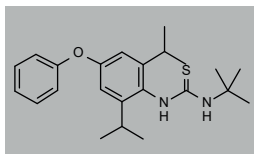
**Diafenthiuron-urea** CAS 136337-67-2

MW 368.5124 $C_{23}H_{32}N_2O_2$
 DRE-C12177200 10mg
 Diafenthiuron-urea

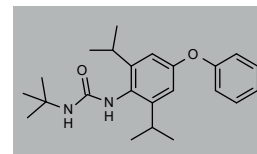
**Dialifos** CAS 10311-84-9

MW 393.8458 $C_{14}H_{17}ClNO_4PS_2$
 DRE-C12180000 100mg
 Dialifos(‡)
 DRE-L12180000CY 10ml
 Dialifos 10 µg/mL in Cyclohexane

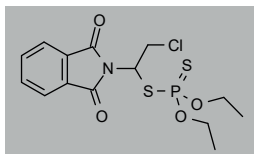
**Diazinon** CAS 333-41-5

MW 304.3455 $C_{12}H_{21}N_2O_3PS$
 DRE-C12210000 250mg
 Diazinon(‡)

DRE-L12210000AL 10ml
 Diazinon 10 µg/mL in Acetonitrile(‡)
 DRE-L12210000CY 10ml
 Diazinon 10 µg/mL in Cyclohexane(‡)

DRE-A12210000AC-100 1ml
 Diazinon 100 µg/mL in Acetone

DRE-XA12210000AL 1ml
 Diazinon 100 µg/mL in Acetonitrile(‡)

DRE-XA12210000CY 1ml
 Diazinon 100 µg/mL in Cyclohexane

DRE-GA09010334ME 1ml
 Diazinon 1000 µg/mL in Methanol(‡)

DRE-A12210000TO-1000 1ml
 Diazinon 1000 µg/mL in Toluene

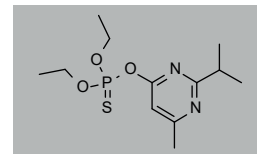
**Diazinon D10 (diethyl D10)** CAS 100155-47-3

MW 314.4071 $C_{12}^2H_{10}H_{11}N_2O_3PS$
 DRE-CA12210100 10mg
 Diazinon D10 (diethyl D10)(‡)
 DRE-XA12210100AC 1.1ml
 Diazinon D10 (diethyl D10)
 100 µg/mL in Acetone(‡)

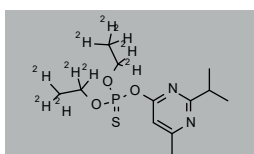
**Diazinon-oxon** CAS 962-58-3

MW 288.2799 $C_{12}H_{21}N_2O_4P$
 DRE-C12210200 10mg
 Diazinon-oxon
 DRE-A12210200AL-100 1ml
 Diazinon-oxon 100 µg/mL in Acetonitrile(‡)

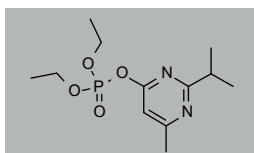
**2,4'-Dibromobenzophenone** CAS 78281-59-1

MW 340.01 $C_{13}H_8Br_2O$
 DRE-C12219500 25mg
 2,4'-Dibromobenzophenone

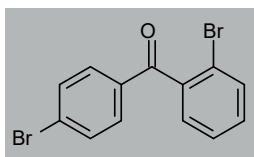
**4,4'-Dibromobenzophenone** CAS 3988-03-2

MW 340.01 $C_{13}H_8Br_2O$
 DRE-C12220000 250mg
 4,4'-Dibromobenzophenone(‡)

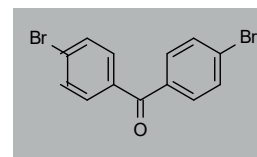
**Dicaphthon** CAS2463-84-5

MW297.6525 $C_8H_9ClNO_5PS$
 DRE-C12270000 100mg
 Dicaphthon(‡)

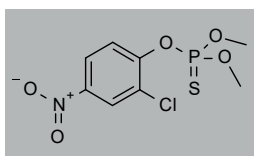
**3-(2,2-Dibromovinyl)-2,2-dimethyl-(1-cyclopropane)carboxylic** CAS 63597-73-9

MW 297.9718 $C_8H_{10}Br_2O_2$
 DRE-LA12244000ME 1ml
 cis-Dibromocypermethric acid
 10 µg/mL in Methanol

DRE-A12244000AL-100 1ml
 cis-Dibromocypermethric acid
 100 µg/mL in Acetonitrile(‡)

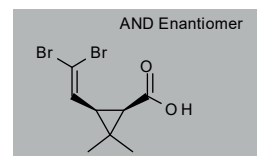
**Dichlobenil** CAS 1194-65-6

MW 172.0114 $C_7H_5Cl_2N$
 DRE-XA12280000AL 1ml
 Dichlobenil 100 µg/mL in Acetonitrile(‡)
 DRE-XA12280000CY 1ml
 Dichlobenil 100 µg/mL in Cyclohexane

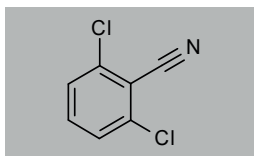
**Dichlofenthion** CAS 97-17-6

MW 315.1532 $C_{10}H_{13}Cl_2O_3PS$
 DRE-C12290000 100mg
 Dichlofenthion(‡)
 DRE-L12290000CY 10ml
 Dichlofenthion 10 µg/mL in Cyclohexane(‡)
 DRE-A12290000AC-1000 1ml
 Dichlofenthion 1000 µg/mL in Acetone(*)

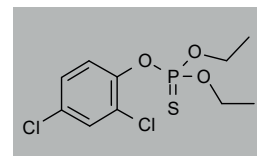

2,4-Dichlorobenzophenone CAS 19811-05-3

MW 251.108 C₁₃H₈Cl₂O
DRE-C12408000 100mg
2,4-Dichlorobenzophenone

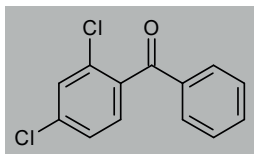

2,6-Dichloro-4-trifluoromethylaniline CAS 24279-39-8

MW 230.0146 C₇H₄Cl₂F₃N
DRE-C12506250 250mg
2,6-Dichloro-4-trifluoromethylaniline

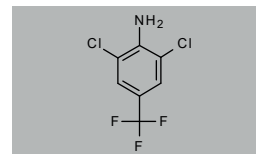

(E)-3-(2,2-Dichlorovinyl)-2,2-di(methyl D3)-(1-cyclopropane)carboxylic acid D6 CAS n/a

MW 215.1068 C₈²H₈H₄Cl₂O₂
DRE-XA12507510AC 1ml
trans-Permethrinic acid D6 (dimethyl D6)
100 µg/mL in Acetone

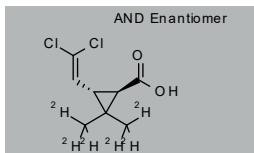

Dichlorvos CAS 62-73-7

MW 220.9757 C₄H₇Cl₂O₄P
DRE-C12530000 250mg
Dichlorvos(‡)
DRE-A12530000AL-100 1ml
Dichlorvos 100 µg/mL in Acetonitrile(‡)
DRE-A12530000HE-100 1ml
Dichlorvos 100 µg/mL in n-Hexane(‡)
DRE-A12530000AC-1000 1ml
Dichlorvos 1000 µg/mL in Acetone(‡)

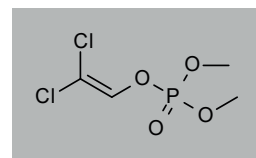

Dichlorvos D6 (dimethyl D6) CAS 203645-53-8

MW 227.0127 C₄²H₆HCl₂O₄P
DRE-C12530100 10mg
Dichlorvos D6 (dimethyl D6)(‡)
DRE-XA12530100CY 1ml
Dichlorvos D6 (dimethyl D6)
100 µg/mL in Cyclohexane(‡)

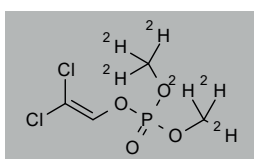

Diclocymet CAS 139920-32-4

MW 313.2222 C₁₅H₁₈Cl₂N₂O
DRE-C12536000 50mg
Diclocymet(‡)

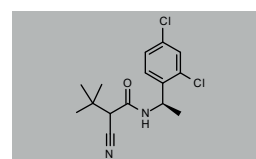

Dicloromezotiaz CAS 1263629-39-5

MW 452.7415 C₁₉H₁₂Cl₃N₃O₂S
DRE-C12560200 10mg
Dicloromezotiaz

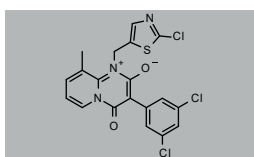

Dicofol CAS 115-32-2

MW 370.4857 C₁₄H₉Cl₃O
DRE-C12570000 100mg
Dicofol(‡)
DRE-L12570000CY 10ml
Dicofol 10 µg/mL in Cyclohexane(‡)
DRE-L12570000IO 10ml
Dicofol 10 µg/mL in Isooctane
DRE-XA12570000CY 1ml
Dicofol 100 µg/mL in Cyclohexane(‡)

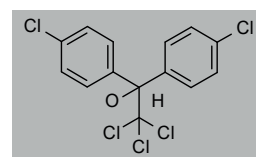

Dicofol D8 (ring D8) CAS n/a

MW 378.535 C₁₄²H₈HCl₃O
DRE-XA12570100CY 1ml
Dicofol D8 100 µg/mL in Cyclohexane(‡)

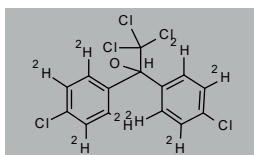

Dicofol-2-deschloro CAS 3567-18-8

MW 336.0406 C₁₄H₁₀Cl₂O
DRE-C12572000 50mg
Dicofol-2-deschloro

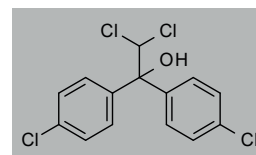

2,4'-Dicofol CAS 10606-46-9

MW 370.4857 C₁₄H₈Cl₃O
DRE-C12571000 10mg
2,4'-Dicofol(‡)
DRE-LA12571000CY 1ml
2,4'-Dicofol 10 µg/mL in Cyclohexane(‡)

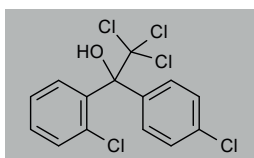

2,4'-Dicofol-deschloro CAS 164174-56-5

MW 336.0406 C₁₄H₁₀Cl₂O
DRE-C12571100 10mg
2,4'-Dicofol-deschloro

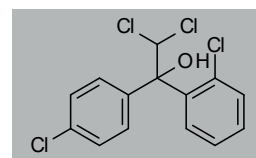

Dicrotophos CAS 141-66-2

MW 237.1901 C₈H₁₆NO₅P
DRE-C12580000 100mg
Dicrotophos(‡)

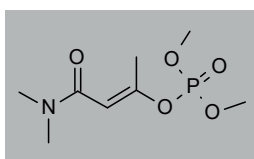

Dicyclanil CAS 112636-83-6

MW 190.2052 C₈H₁₀N₆
DRE-C12583000 100mg
Dicyclanil(‡)
DRE-L12583000AL 10ml
Dicyclanil 10 µg/mL in Acetonitrile

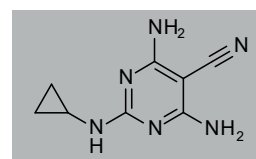

Dieldrin CAS 60-57-1MW 380.9093 C₁₂H₈Cl₆O

DRE-C12590000 50mg

Dieldrin(±)

DRE-L12590000CY 10ml

Dieldrin 10 µg/mL in Cyclohexane(±)

DRE-XA12590000CY 1ml

Dieldrin 100 µg/mL in Cyclohexane(±)

DRE-A12590000HE-1000 1ml

Dieldrin 1000 µg/mL in Hexane(*)

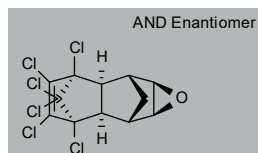
**Diethyl phosphate** CAS 598-02-7MW 154.1015 C₄H₁₁O₄P

DRE-C12251500 100mg

Diethyl phosphate

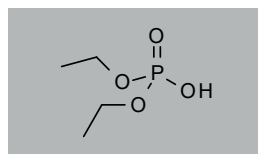
**O,O-Diethyldithiophosphate Ammonium** CAS 1068-22-0MW 203.2632 C₄H₁₀O₂PS₂·H₄N

DRE-C12605760 100mg

O,O-Diethyldithiophosphate ammonium

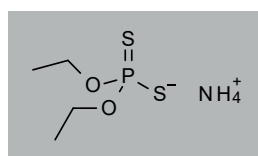
**Difluoroacetic Acid** CAS 381-73-7MW 96.0329 C₂H₂F₂O₂

DRE-C12631800 100mg

Difluoroacetic acid

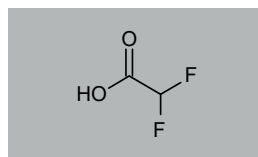
**2,3-Difluoro-6-trifluoromethylbenzamide** CAS 186517-26-0MW 225.1155 C₈H₄F₅NO

DRE-C12633650 25mg

2,3-Difluoro-6-trifluoromethylbenzamide

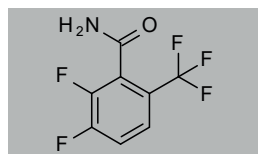
**Dimefluthrin** CAS 271241-14-6MW 374.3698 C₁₈H₂₂F₄O₃

DRE-C12655000 100mg

Dimefluthrin(±)

DRE-A12655000AL-100 1ml

Dimefluthrin 100 µg/mL in Acetonitrile(±)

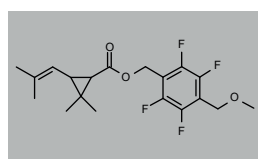
**Dimethoate** CAS 60-51-5MW 229.2574 C₅H₁₂NO₃PS₂

DRE-C12700000 100mg

Dimethoate(±)

DRE-L12700000CY 10ml

Dimethoate 10 µg/mL in Cyclohexane(±)

DRE-XA12700000AC 1ml

Dimethoate 100 µg/mL in Acetone

DRE-XA12700000AL 1ml

Dimethoate 100 µg/mL in Acetonitrile(±)

DRE-A12700000AC-1000 1ml

Dimethoate 1000 µg/mL in Acetone

DRE-GA09010335ME 1ml

Dimethoate 1000 µg/mL in Methanol(±)

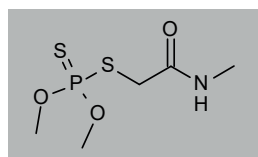
**Diflubenzuron** CAS 35367-38-5MW 310.6833 C₁₄H₉ClF₂N₂O₂

DRE-C12630000 250mg

Diflubenzuron(±)

DRE-A12630000AL-100 1ml

Diflubenzuron 100 µg/mL in Acetonitrile(±)

DRE-A12630000AC-1000 1ml

Diflubenzuron 1000 µg/mL in Acetone(±)

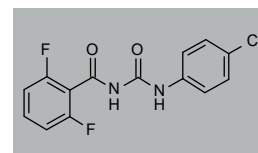
**2-Diethylamino-6-methyl-4-pyrimidinol** CAS 42487-72-9MW 181.2349 C₉H₁₅N₃O

DRE-C12604750 10mg

2-Diethylamino-6-methyl-4-pyrimidinol

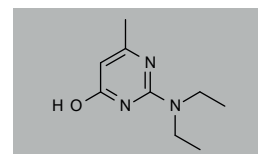
**Dienochlor** CAS 2227-17-0MW 474.637 C₁₀Cl₁₀

DRE-C12600000 250mg

Dienochlor(±)

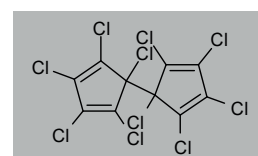
**2,6-Difluorobenzamide** CAS 18063-03-1MW 157.1175 C₇H₅F₂NO

DRE-C12631900 100mg

2,6-Difluorobenzamide

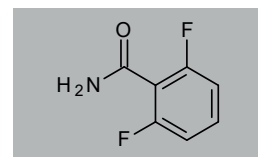
**5,6-Dihydro-5,6-dihydroxynaphthol** CAS 5536-39-0MW 178.1846 C₁₀H₁₀O₃

DRE-C12634530 10mg

5,6-Dihydro-5,6-dihydroxynaphthol

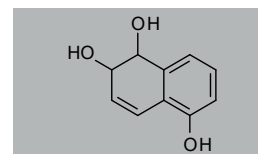
**Dimefox** CAS 115-26-4MW 154.123 C₄H₁₂FN₂OP

DRE-C12650000 100mg

Dimefox(±)

DRE-A12650000ME-1000 1ml

Dimefox 1000 µg/mL in Methanol(*)

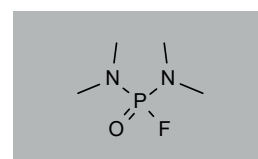
**Dimethoate D6 (O,O dimethyl D6)** CAS 1219794-81-6MW 235.2944 C₅²H₈H₆NO₃PS₂

DRE-C12700100 10mg

Dimethoate D6 (O,O dimethyl D6)(±)

DRE-XA12700100AC 1ml

Dimethoate D6 (O,O dimethyl D6)

100 µg/mL in Acetone(±)

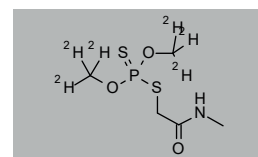

Dimethrin CAS 70-38-2

MW 286.4085 C₁₉H₂₆O₂
DRE-C12722500 25mg
Dimethrin

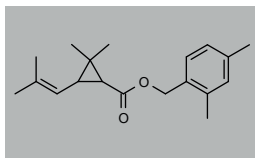

2,4-Dimethylaniline CAS 95-68-1

MW 121.1796 C₈H₁₁N
DRE-C12724500 500mg
2,4-Dimethylaniline(±)
DRE-L12724500CY 10ml
2,4-Dimethylaniline 10 µg/mL in Cyclohexane
DRE-XA12724500AL 1ml
2,4-Dimethylaniline 100 µg/mL in Acetonitrile(±)

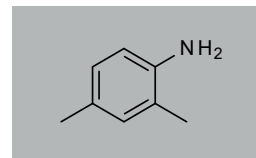

N-(2,4-Dimethylphenyl)formamide (Form-2',4'-xylidide) CAS 60397-77-5

MW 149.1897 C₉H₁₁NO
DRE-C12737000 100mg
N-(2,4-Dimethylphenyl)formamide(±)
DRE-V12737000AL-100 5ml
N-(2,4-Dimethylphenyl)formamide
100 µg/mL in Acetonitrile(±)

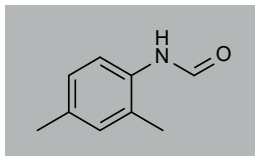

(3,5-Dimethylphenyl) N-Methylcarbamate (XMC) CAS 2655-14-3

MW 179.2157 C₁₀H₁₃NO₂
DRE-C17943000 100mg
XMC (3,5-Xylyl methyl carbamate)(±)
DRE-L17943000CY 10ml
XMC (3,5-xylyl methylcarbamate)
10 µg/mL in Cyclohexane

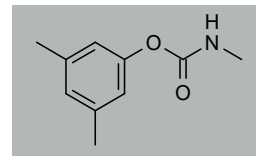

N-2,4-Dimethylphenyl-N'-methylformamidine D3 (N-methyl D3) CAS 1255517-75-9

MW 165.25 C₁₀H₁₃H₁₁N₂
DRE-C12738010 10mg
N-2,4-Dimethylphenyl-N'-methylformamidine D3 (N-methyl D3)

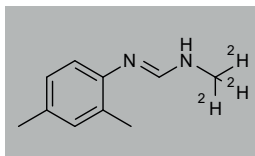

N-2,4-Dimethylphenyl-N'-methylformamidine (N-Methyl-N'-(2,4-xylyl)formamidine) CAS 33089-74-6

MW 162.2316 C₁₀H₁₄N₂
DRE-C12738000 10mg
N-2,4-Dimethylphenyl-N'-methylformamidine(±)
DRE-A12738000AL-100 1ml
N-2,4-Dimethylphenyl-N'-methylformamidine
100 µg/mL in Acetonitrile(±)

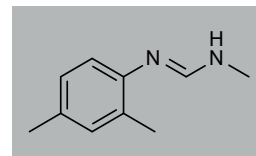

Dimethylvinphos (Z type) CAS 67628-93-7

MW 331.5168 C₁₀H₁₀Cl₃O₄P
DRE-C12765060 50mg
(Z)-Dimethylvinphos(±)
DRE-L12765060CY 10ml
(Z)-Dimethylvinphos 10 µg/mL in Cyclohexane

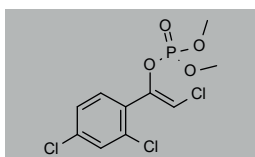

(E)-Dimethylvinphos CAS 71363-52-5

MW 331.5168 C₁₀H₁₀Cl₃O₄P
DRE-C12765050 10mg
(E)-Dimethylvinphos
DRE-V12765050AL-100 5ml
(E)-Dimethylvinphos 100 µg/mL in Acetonitrile(±)

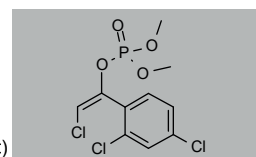

Dimetilan CAS 644-64-4

MW 240.259 C₁₀H₁₆N₄O₃
DRE-C12770000 100mg
Dimetilan(±)

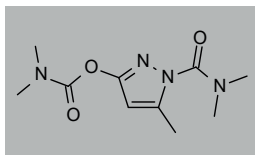

Dimpropyridaz CAS 1403615-77-9

MW 301.3867 C₁₆H₂₃N₅O
DRE-C12776000 10mg
Dimpropyridaz

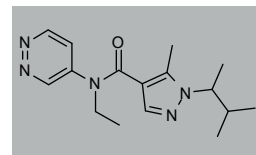

Dinobuton CAS 973-21-7

MW 326.3019 C₁₄H₁₈N₄O₇
DRE-C12790000 100mg
Dinobuton(±)

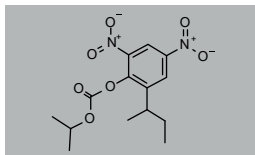

Dinotefuran CAS 165252-70-0

MW 202.2111 C₇H₁₄N₄O₃
DRE-C12820000 50mg
Dinotefuran(±)
DRE-L12820000AL 10ml
Dinotefuran 10 µg/mL in Acetonitrile(±)

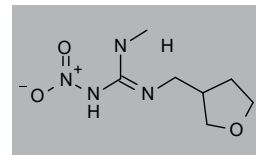

Dinotefuran-desmethyl CAS 168688-99-1

MW 188.1845 C₆H₁₂N₄O₃
DRE-C12820050 10mg
Dinotefuran-desmethyl

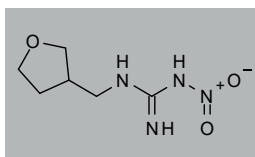

Dinotefuran-urea CAS 457614-34-5

MW 158.1983 C₇H₁₄N₂O₂
DRE-C12820200 25mg
Dinotefuran-urea

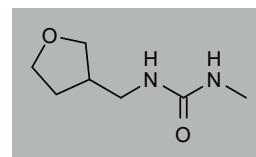

Diofenolan CAS 63837-33-2

MW 300.349 $C_{18}H_{20}O_4$
 DRE-C12840000 100mg
 Diofenolan(±)
 DRE-A12840000TO-100 1ml
 Diofenolan 100 µg/mL in Toluene(*)

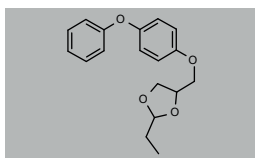

Dioxabenzofos (Salithion) CAS 3811-49-2

MW 216.194 $C_8H_9O_3PS$
 DRE-C12850000 10mg
 Dioxabenzofos(±)
 DRE-L12850000CY 10ml
 Dioxabenzofos 10 µg/mL in Cyclohexane(±)
 DRE-A12850000AL-100 1ml
 Dioxabenzofos 100 µg/mL in Acetonitrile(±)

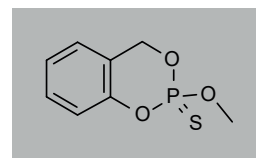

Dioxacarb CAS 6988-21-2

MW 223.2252 $C_{11}H_{13}NO_4$
 DRE-C12860000 100mg
 Dioxacarb(±)

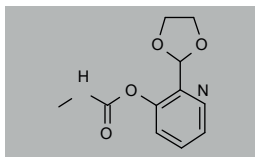

Dioxathion CAS 78-34-2

MW 456.5388 $C_{12}H_{26}O_6P_2S_4$
 DRE-C12870000 100mg
 Dioxathion(±)
 DRE-A12870000AL-100 1ml
 Dioxathion 100 µg/mL in Acetonitrile(±)

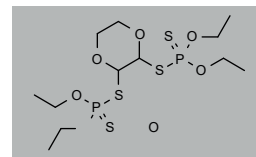

Dispalure CAS 29804-22-6

MW 282.5044 $C_{19}H_{38}O$
 DRE-A12971000AL-100 1ml
 Dispalure 100 µg/mL in Acetonitrile(±)

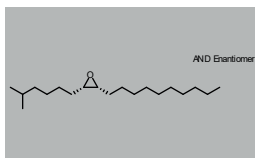

Disulfoton CAS 298-04-4

MW 274.404 $C_8H_{19}O_2PS_3$
 DRE-CA12980000 250mg
 Disulfoton(±)
 DRE-L12980000CY 10ml
 Disulfoton 10 µg/mL in Cyclohexane(±)
 DRE-XA12980000AL 1ml
 Disulfoton 100 µg/mL in Acetonitrile(±)
 DRE-XA12980000CY 1ml
 Disulfoton 100 µg/mL in Cyclohexane
 DRE-A12980000ME-1000 1ml
 Disulfoton 1000 µg/mL in Methanol

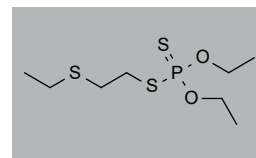

Disulfoton D10 (Di-ethyl D10) CAS n/a

MW 284.4656 $C_8H_{18}O_2PS_3$
 DRE-XA12980100AC 1ml
 Disulfoton D10 (di(ethyl D5))
 100 µg/mL in Acetone(±)
 DRE-XA12980100CY 1ml
 Disulfoton D10 (di(ethyl D5))
 100 µg/mL in Cyclohexane

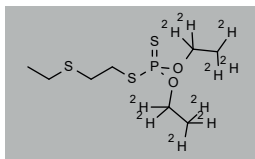

Disulfoton-oxon-sulfon CAS 2496-91-5

MW 290.3372 $C_8H_{19}O_5PS_2$
 DRE-CA12982200 10mg
 Disulfoton-oxon-sulfone
 DRE-XA12982200AL 1ml
 Disulfoton-oxon-sulfone
 100 µg/mL in Acetonitrile

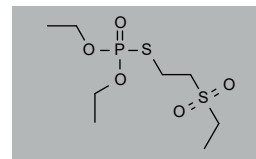

Disulfoton-oxon-sulfoxide (Demeton-S Sulfoxide) CAS 2496-92-6

MW 274.3378 $C_8H_{19}O_4PS_2$
 DRE-C12982400 25mg
 Disulfoton-oxon-sulfoxide(±)

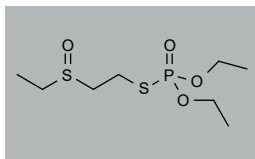

Disulfoton-sulfone CAS 2497-06-5

MW 306.4028 $C_8H_{19}O_4PS_3$
 DRE-C12985000 50mg
 Disulfoton-sulfone(±)
 DRE-L12985000CY 10ml
 Disulfoton-sulfone 10 µg/mL in Cyclohexane
 DRE-A12985000AC-1000 1ml
 Disulfoton-sulfone 1000 µg/mL in Acetone(*)

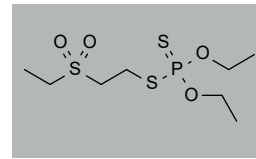

Disulfoton-sulfoxide CAS 2497-07-6

MW 290.4034 $C_8H_{19}O_3PS_3$
 DRE-CA12985500 50mg
 Disulfoton-sulfoxide(±)
 DRE-L12985500CY 10ml
 Disulfoton-sulfoxide 10 µg/mL in Cyclohexane
 DRE-A12985500AC-1000 1ml
 Disulfoton-sulfoxide 1000 µg/mL in Acetone(*)

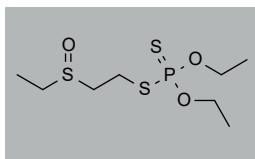

Emamectin CAS 119791-41-2

MW 1758.2108 $C_{49}H_{75}NO_{13} \cdot C_{48}H_{73}NO_{13}$
 DRE-A13116900AL-100 1ml
 Emamectin 100 µg/mL in Acetonitrile(±)

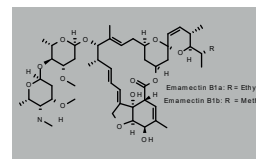

Emamectin B1a CAS 121124-29-6

MW 886.1187 C₄₉H₇₅NO₁₃
 DRE-C13116950 10mg
 Emamectin B1a
 DRE-A13116950AL-100 1ml
 Emamectin B1a 100 µg/mL in Acetonitrile(‡)

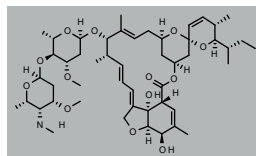

Empenthrin CAS 54406-48-3

MW 274.3978 C₁₈H₂₆O₂
 DRE-C13118000 100mg
 Empenthrin(‡)

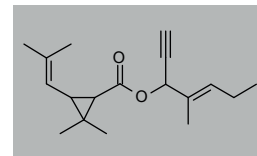

Endosulfan (α + β) CAS 115-29-7

MW 406.9251 C₉H₆Cl₆O₃S
 DRE-C13120000 250mg
 Endosulfan (mixture of isomers)(‡)
 DRE-L13120000AL 10ml
 Endosulfan (mixture of isomers)
 10 µg/mL in Acetonitrile
 DRE-L13120000IO 10ml
 Endosulfan (mixture of isomers)
 10 µg/mL in Isooctane
 DRE-XA13120000IO 1ml
 Endosulfan (mixture of isomers)
 100 µg/mL in Isooctane(‡)
 DRE-A13120000AC-1000 1ml
 Endosulfan (mixture of isomers)
 1000 µg/mL in Acetone(*)

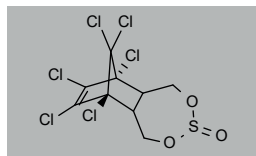

Endosulfan-alcohol CAS 2157-19-9

MW 360.8766 C₉H₆Cl₆O₂
 DRE-C13130000 100mg
 Endosulfan-alcohol(‡)

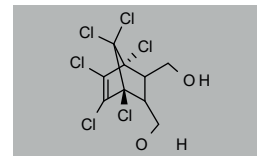

Endosulfan-ether CAS 3369-52-6

MW 342.8613 C₉H₆Cl₆O
 DRE-C13131000 100mg
 Endosulfan-ether

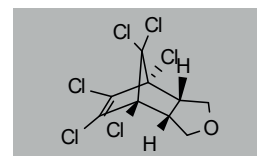

Endosulfan-lacton CAS 3868-61-9

MW 356.8449 C₉H₄Cl₆O₂
 DRE-C13132000 100mg
 Endosulfan-lacton

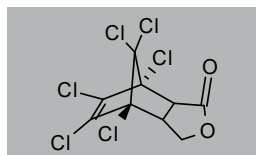

Endosulfan-sulfate D4 CAS n/a

MW 426.9492 C₉²H₄H₂Cl₆O₄S
 DRE-C13133010 10mg
 Endosulfan-sulfate D4

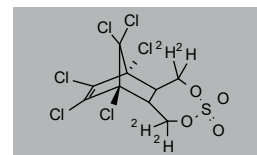

Endosulfan-sulfate CAS 1031-07-8

MW 422.9245 C₉H₆Cl₆O₄S
 DRE-C13133000 100mg
 Endosulfan-sulfate(‡)
 DRE-L13133000CY 10ml
 Endosulfan-sulfate 10 µg/mL in Cyclohexane(‡)
 DRE-XA13133000CY 1ml
 Endosulfan-sulfate 100 µg/mL in Cyclohexane(‡)

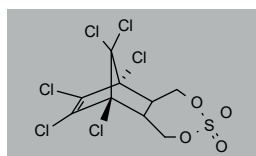

α-Endosulfan CAS 959-98-8

MW 406.9251 C₉H₆Cl₆O₃S
 DRE-C13121000 100mg
 alpha-Endosulfan(‡)
 DRE-L13121000AL 10ml
 alpha-Endosulfan 10 µg/mL in Acetonitrile
 DRE-L13121000CY 10ml
 alpha-Endosulfan 10 µg/mL in Cyclohexane(‡)
 DRE-XA13121000IO 1ml
 alpha-Endosulfan 100 µg/mL in Isooctane(‡)

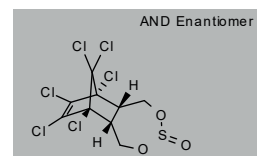

α-Endosulfan D4 CAS 203645-57-2

MW 410.9498 C₉²H₄H₂Cl₆O₃S
 DRE-C13121100 10mg
 alpha-Endosulfan D4(‡)
 DRE-XA13121100AC 1ml
 alpha-Endosulfan D4 100 µg/mL in Acetone

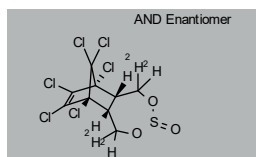

β-Endosulfan CAS 33213-65-9

MW 406.9251 C₉H₆Cl₆O₃S
 DRE-C13122000 100mg
 beta-Endosulfan(‡)
 DRE-L13122000AL 10ml
 beta-Endosulfan 10 µg/mL in Acetonitrile
 DRE-L13122000CY 10ml
 beta-Endosulfan 10 µg/mL in Cyclohexane(‡)
 DRE-XA13122000IO 1ml
 beta-Endosulfan 100 µg/mL in Isooctane(‡)
 DRE-GA09011127ME 1ml
 β-Endosulfan 100 µg/mL in Methanol(‡)

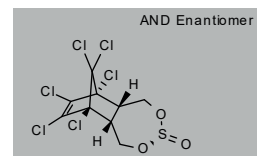

β-Endosulfan D4 CAS 203716-99-8

MW 410.9498 C₉²H₄H₂Cl₆O₃S
 DRE-C13122100 10mg
 beta-Endosulfan D4
 DRE-XA13122100AC 1ml
 beta-Endosulfan D4 100 µg/mL in Acetone(‡)

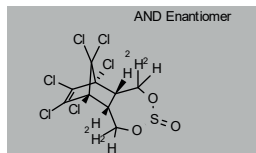

Endrin-aldehyde CAS 7421-93-4

MW 380.9093 $C_{12}H_8Cl_6O$
 DRE-C13161000 10mg
 Endrin-aldehyde(±)
 DRE-V13161000AL-100 5ml
 Endrin-aldehyde 100 µg/mL in Acetonitrile(±)

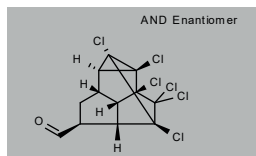
**Esfenvalerate** CAS 66230-04-4

MW 419.9001 $C_{25}H_{22}ClNO_3$
 DRE-C13211000 100mg
 Esfenvalerate
 DRE-L13211000CY 10ml
 Esfenvalerate 10 µg/mL in Cyclohexane(±)

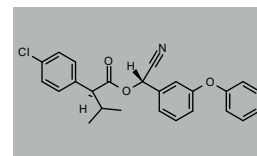
**Endrin-ketone** CAS 53494-70-5

MW 380.9093 $C_{12}H_8Cl_6O$
 DRE-C13165000 10mg
 Endrin-ketone(±)
 DRE-L13165000CY 10ml
 Endrin-ketone 10 µg/mL in Cyclohexane
 DRE-XA13165000CY 1ml
 Endrin-ketone 100 µg/mL in Cyclohexane(±)

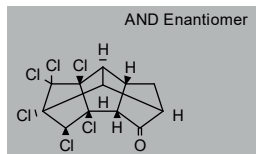
**EPN** CAS 2104-64-5

MW 323.304 $C_{14}H_{14}NO_4PS$
 DRE-C13180000 100mg
 EPN(±)
 DRE-L13180000CY 10ml
 EPN 10 µg/mL in Cyclohexane
 DRE-XA13180000AL 1ml
 EPN 100 µg/mL in Acetonitrile(±)

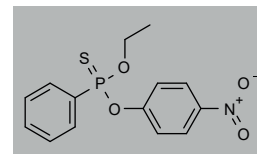
**Ethiofencarb** CAS 29973-13-5

MW 225.3073 $C_{11}H_{15}NO_2S$
 DRE-C13250000 100mg
 Ethiofencarb(±)
 DRE-XA13250000CY 1ml
 Ethiofencarb 100 µg/mL in Cyclohexane(±)

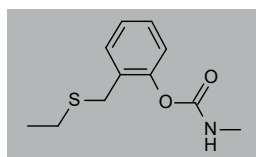
**Ethiofencarb Sulfone** CAS 53380-23-7

MW 257.3061 $C_{11}H_{15}NO_4S$
 DRE-C13250500 10mg
 Ethiofencarb-sulfone(±)

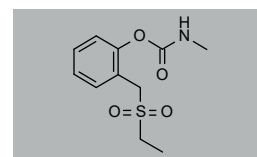
**Ethion** CAS 563-12-2

MW 384.4761 $C_9H_{20}O_4P_2S_4$
 DRE-CA13270000 250mg
 Ethion(±)
 DRE-L13270000AL 10ml
 Ethion 10 µg/mL in Acetonitrile
 DRE-L13270000CY 10ml
 Ethion 10 µg/mL in Cyclohexane(±)
 DRE-XA13270000CY 1ml
 Ethion 100 µg/mL in Cyclohexane
 DRE-A13270000AC-1000 1ml
 Ethion 1000 µg/mL in Acetone

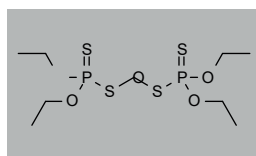
**Endrin** CAS 72-20-8

MW 380.9093 $C_{12}H_8Cl_6O$
 DRE-C13160000 100mg
 Endrin(±)
 DRE-L13160000AL 10ml
 Endrin 10 µg/mL in Acetonitrile(±)
 DRE-L13160000CY 10ml
 Endrin 10 µg/mL in Cyclohexane(±)
 DRE-XA13160000IO 1ml
 Endrin 100 µg/mL in Isooctane(±)
 DRE-A13160000HE-1000 1ml
 Endrin 1000 µg/mL in Hexane

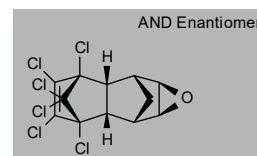
**Ethiofencarb-sulfoxide** CAS 53380-22-6

MW 241.3067 $C_{11}H_{15}NO_3S$
 DRE-CA13251000 10mg
 Ethiofencarb-sulfoxide(±)
 DRE-A13251000AL-100 1ml
 Ethiofencarb-sulfoxide
 100 µg/mL in Acetonitrile(±)(*)

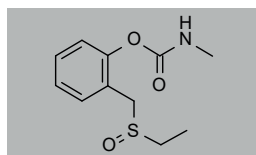
**Ethion D20 (tetraethyl D20)** CAS n/a

MW 404.5993 $C_9^2H_{20}H_2O_4P_2S_4$
 DRE-XA13270100AC 1ml
 Ethion D20 (tetra(ethyl D5))
 100 µg/mL in Acetone(±)

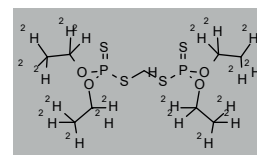
**Ethiprole** CAS 181587-01-9

MW 397.203 $C_{13}H_9Cl_2F_3N_4OS$
 DRE-C13275000 100mg
 Ethiprole(±)

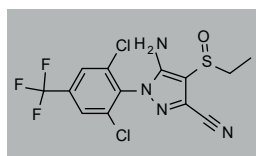
**Ethiprole-sulfone** CAS 120068-68-0

MW 413.2024 $C_{13}H_9Cl_2F_3N_4O_2S$
 DRE-C13275020 10mg
 Ethiprole-sulfone(±)

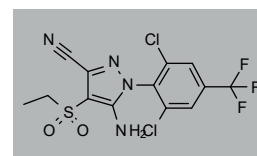
**Ethoprophos D5 (ethyl D5)** CAS n/a

MW 247.3698 $C_8^2H_5H_{14}O_2PS_2$
 DRE-XA13300010CY 1ml
 Ethoprophos D5 (ethyl D5)
 100 µg/mL in Cyclohexane

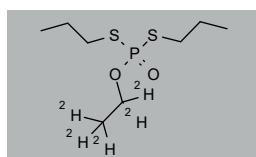
**4-(Ethylthio)-6-methyl-2-(1-methylethyl)pyrimidine** CAS 77738-92-2

MW 196.3124 $C_{10}H_{16}N_2S$
 DRE-C13354950 10mg
 4-(Ethylthio)-6-methyl-2-(1-methylethyl)-pyrimidine

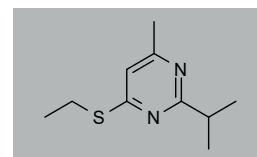

Ethoprophos (Ethoprop) CAS 13194-48-4

MW 242.339 C₈H₁₉O₂PS₂
 DRE-C13300000 100mg
 Ethoprophos(±)
 DRE-L13300000AL 10ml
 Ethoprophos 10 µg/mL in Acetonitrile(±)
 DRE-GA09010368AC 1ml
 Ethoprop 100 µg/mL in Acetone(±)
 DRE-XA13300000CY 1ml
 Ethoprophos 100 µg/mL in Cyclohexane
 DRE-A13300000AC-1000 1ml
 Ethoprophos 1000 µg/mL in Acetone(*)
 DRE-GA09010336ME 1ml
 Ethoprophos (Prophos)
 1000 µg/mL in Methanol(±)

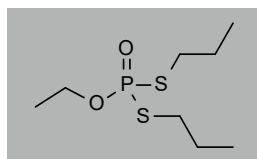
**Etofenprox** CAS 80844-07-1

MW 376.488 C₂₅H₂₈O₃
 DRE-C13363000 100mg
 Etofenprox(±)
 DRE-L13363000AL 10ml
 Etofenprox 10 µg/mL in Acetonitrile
 DRE-L13363000CY 10ml
 Etofenprox 10 µg/mL in Cyclohexane
 DRE-XA13363000AL 1ml
 Etofenprox 100 µg/mL in Acetonitrile(±)

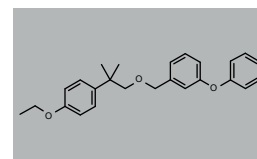
**Etofenprox-carboxy** CAS 117252-00-3

MW 390.4715 C₂₅H₂₆O₄
 DRE-C13363015 10mg
 Etofenprox-carboxy

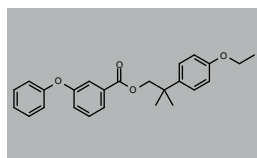
**Etofenprox D5 (ethyl D5)** CAS 1705649-55-3

MW 381.5188 C₂₅²H₅H₂₃O₃
 DRE-C13363010 10mg
 Etofenprox D5 (ethyl D5)
 DRE-XA13363010AC 1ml
 Etofenprox D5 (ethyl D5)
 100 µg/mL in Acetone(±)

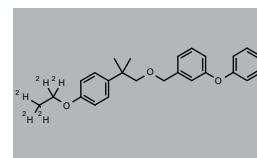
**Etoxazole** CAS 153233-91-1

MW 359.4096 C₂₁H₂₃F₂NO₂
 DRE-C13368000 50mg
 Etoxazole(±)
 DRE-L13368000CY 10ml
 Etoxazole 10 µg/mL in Cyclohexane
 DRE-XA13368000AL 1ml
 Etoxazole 100 µg/mL in Acetonitrile(±)
 DRE-A13368000AC-1000 1ml
 Etoxazole 1000 µg/mL in Acetone(*)

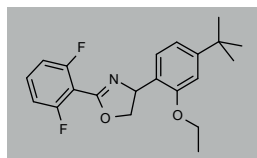
**Etrimfos** CAS 38260-54-7

MW 292.2917 C₁₀H₁₇N₂O₄PS
 DRE-CA13380000 100mg
 Etrimfos
 DRE-L13380000CY 10ml
 Etrimfos 10 µg/mL in Cyclohexane
 DRE-A13380000AC-1000 1ml
 Etrimfos 1000 µg/mL in Acetone(*)

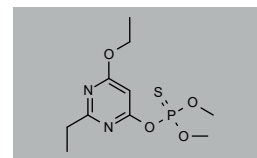
**Etrofol (CPMC)** CAS 3942-54-9

MW 185.6076 C₈H₈ClNO₂
 DRE-C13390000 10mg
 Etrofol(±)

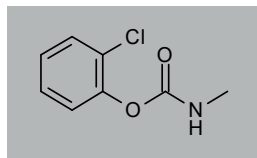
**Famphur** CAS 52-85-7

MW 325.3415 C₁₀H₁₆NO₅PS₂
 DRE-C13400000 100mg
 Famphur(±)
 DRE-L13400000CY 10ml
 Famphur 10 µg/mL in Cyclohexane

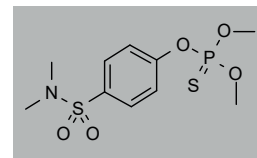
**Fenamiphos** CAS 22224-92-6

MW 303.3574 C₁₃H₂₂NO₃PS
 DRE-C13420000 250mg
 Fenamiphos(±)
 DRE-L13420000CY 10ml
 Fenamiphos 10 µg/mL in Cyclohexane
 DRE-XA13420000AL 1ml
 Fenamiphos 100 µg/mL in Acetonitrile(±)

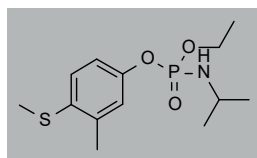
**Fenamiphos-sulfone** CAS 31972-44-8

MW 335.3562 C₁₃H₂₂NO₅PS
 DRE-C13421000 100mg
 Fenamiphos-sulfone(±)
 DRE-L13421000EA 10ml
 Fenamiphos-sulfone 10 µg/mL in Ethyl acetate
 DRE-A13421000AC-1000 1ml
 Fenamiphos-sulfone 1000 µg/mL in Acetone(*)

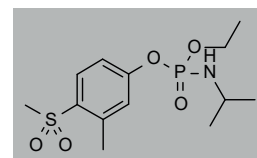
**Fenamiphos D3 (S-methyl D3)** CAS 2 140327-32-6

MW 306.3759 C₁₃²H₃H₁₉NO₃PS
 DRE-C13420100 10mg
 Fenamiphos D3 (S-methyl D3)

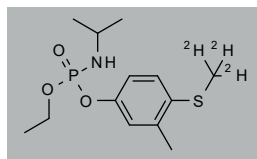
**Fenamiphos-sulfone D3 (S-methyl D3)** CAS n/a

MW 338.3747 C₁₃²H₃H₁₉NO₅PS
 DRE-C13421100 25mg
 Fenamiphos-sulfone D3 (S-methyl D3)

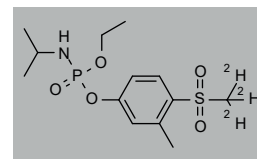

Fenamiphos-sulfoxide CAS 31972-43-7

MW 319.3568 $C_{13}H_{22}NO_4PS$
 DRE-C13422000 100mg
 Fenamiphos-sulfoxide(‡)
 DRE-A13422000AC-1000 1ml
 Fenamiphos-sulfoxide 1000 µg/mL in Acetone

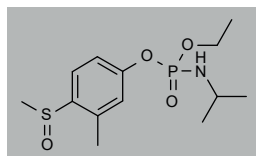
**Fenamiphos-sulfoxide D3 (S-methyl D3)** CAS 2140327-38-2

MW 322.3753 $C_{13}^2H_3H_{19}NO_4PS$
 DRE-C13422100 10mg
 Fenamiphos-sulfoxide D3 (S-methyl D3)

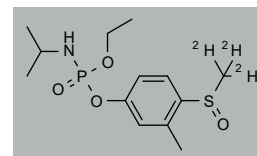
**Fenazaflor** CAS 14255-88-0

MW 375.1295 $C_{19}H_7Cl_2F_3N_2O_2$
 DRE-C13440000 100mg
 Fenazaflor

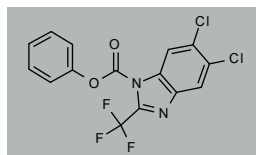
**Fenazox** CAS 495-48-7

MW 198.2206 $C_{12}H_{10}N_2O$
 DRE-C13442000 250mg
 Fenazox(‡)

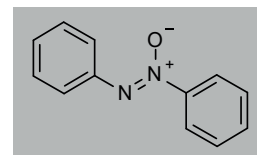
**Fenazaquin** CAS 120928-09-8

MW 306.4015 $C_{20}H_{22}N_2O$
 DRE-C13441000 100mg
 Fenazaquin(‡)
 DRE-L13441000AL 10ml
 Fenazaquin 10 µg/mL in Acetonitrile
 DRE-L13441000CY 10ml
 Fenazaquin 10 µg/mL in Cyclohexane
 DRE-XA13441000CY 1ml
 Fenazaquin 100 µg/mL in Cyclohexane

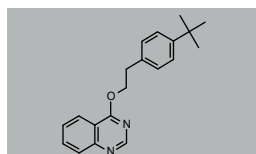
**Fenchlorphos** CAS 299-84-3

MW 321.5451 $C_8H_8Cl_3O_3PS$
 DRE-C13460000 100mg
 Fenchlorphos(‡)
 DRE-L13460000CY 10ml
 Fenchlorphos 10 µg/mL in Cyclohexane(‡)
 DRE-XA13460000CY 1ml
 Fenchlorphos 100 µg/mL in Cyclohexane

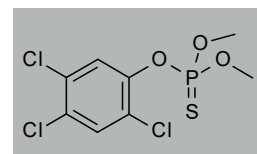
**Fenbutatin oxide** CAS 13356-08-6

MW 1052.6807 $C_{60}H_{78}OSn_2$
 DRE-C13450000 250mg
 Fenbutatin-oxide

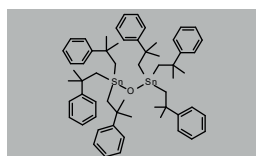
**Fenchlorphos-oxon** CAS 3983-45-7

MW 305.4795 $C_8H_8Cl_3O_4P$
 DRE-C13460500 100mg
 Fenchlorphos-oxon(‡)
 DRE-XA13460500AL 1ml
 Fenchlorphos-oxon
 100 µg/mL in Acetonitrile(‡)

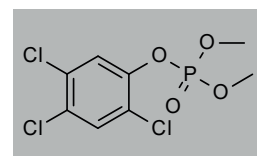
**Fenfluthrin** CAS 75867-00-4

MW 389.1447 $C_{19}H_{11}Cl_2F_5O_2$
 DRE-C13469000 10mg
 Fenfluthrin(‡)
 DRE-XA13469000AL 1ml
 Fenfluthrin 100 µg/mL in Acetonitrile(‡)

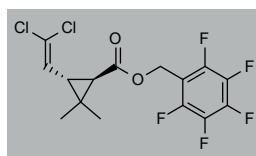
**Fenitrothion** CAS 122-14-5

MW 277.234 $C_9H_{12}NO_5PS$
 DRE-C13480000 250mg
 Fenitrothion(‡)
 DRE-L13480000CY 10ml
 Fenitrothion 10 µg/mL in Cyclohexane(‡)
 DRE-XA13480000AL 1ml
 Fenitrothion 100 µg/mL in Acetonitrile(‡)
 DRE-XA13480000CY 1ml
 Fenitrothion 100 µg/mL in Cyclohexane(‡)
 DRE-A13480000TO-1000 1ml
 Fenitrothion 1000 µg/mL in Toluene

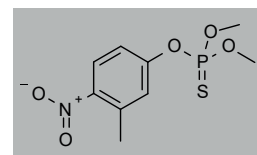
**Fenitrothion D6 (O,O-dimethyl D6)** CAS 203645-59-4

MW 283.271 $C_9^2H_6H_6NO_5PS$
 DRE-C13480100 10mg
 Fenitrothion D6 (O,O-dimethyl D6)(‡)
 DRE-XA13480100CY 1ml
 Fenitrothion D6 (O,O-dimethyl D6)
 100 µg/mL in Cyclohexane(‡)

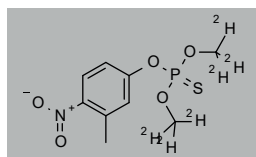
**Fenitrothion-oxon** CAS 2255-17-6

MW 261.1684 $C_9H_{12}NO_6P$
 DRE-C13481000 10mg
 Fenitrothion-oxon
 DRE-XA13481000AL 1ml
 Fenitrothion-oxon 100 µg/mL in Acetonitrile

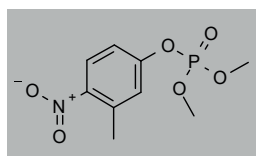
**Fenobucarb** CAS 3766-81-2

MW 207.2689 $C_{12}H_{17}NO_2$
 DRE-C13485000 250mg
 Fenobucarb(‡)
 DRE-L13485000CY 10ml
 Fenobucarb 10 µg/mL in Cyclohexane(‡)

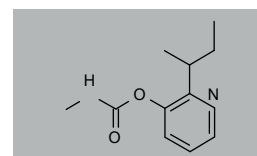

Fenothiocarb CAS 62850-32-2

MW 253.3605 $C_{13}H_{19}NO_2S$
 DRE-C13497500 100mg
 Fenothiocarb(±)
 DRE-XA13497500TO 1ml
 Fenothiocarb 100 µg/mL in Toluene

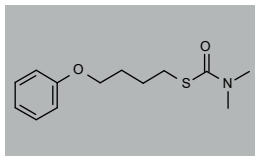

Fenoxycarb CAS 72490-01-8

MW 301.3371 $C_{17}H_{19}NO_4$
 DRE-C13520000 250mg
 Fenoxycarb(±)
 DRE-L13520000AL 10ml
 Fenoxycarb 10 µg/mL in Acetonitrile

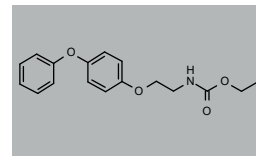

Fenpropathrin CAS 39515-41-8

MW 349.4229 $C_{22}H_{23}NO_3$
 DRE-C13530000 250mg
 Fenpropathrin(±)
 DRE-L13530000IO 10ml
 Fenpropathrin 10 µg/mL in Isooctane
 DRE-XA13530000IO 1ml
 Fenpropathrin 100 µg/mL in Isooctane(±)

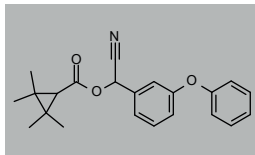

(E)-Fenpyroximate CAS 134098-61-6

MW 421.4889 $C_{24}H_{27}N_3O_4$
 DRE-C13545000 100mg
 (E)-Fenpyroximate(±)
 DRE-L13545000AL 10ml
 (E)-Fenpyroximate 10 µg/mL in Acetonitrile(±)
 DRE-L13545000CY 10ml
 (E)-Fenpyroximate 10 µg/mL in Cyclohexane
 DRE-XA13545000CY 1ml
 (E)-Fenpyroximate 100 µg/mL in Cyclohexane
 DRE-A13545000AC-1000 1ml
 (E)-Fenpyroximate 1000 µg/mL in Acetone(*)

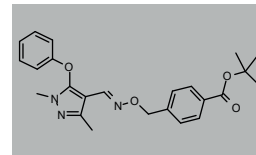

Fenpyroximate CAS 111812-58-9

MW 421.4889 $C_{24}H_{27}N_3O_4$
 DRE-V13545300AL-100 5ml
 Fenpyroximate 100 µg/mL in Acetonitrile(±)

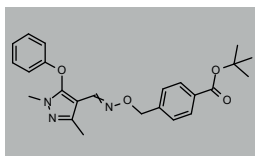

(E)-Fenpyroximate (free acid) CAS 149054-56-8

MW 365.3826 $C_{20}H_{19}N_3O_4$
 DRE-C13546000 10mg
 (E)-Fenpyroximate (free acid)

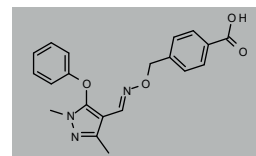

(Z)-Fenpyroximate CAS 149054-53-5

MW 421.4889 $C_{24}H_{27}N_3O_4$
 DRE-XA13545200AL 1ml
 (Z)-Fenpyroximate 100 µg/mL in Acetonitrile(±)

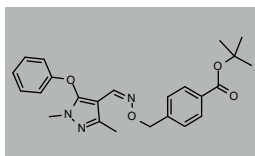

(Z)-Fenpyroximate (free acid) CAS 149054-57-9

MW 365.3826 $C_{20}H_{19}N_3O_4$
 DRE-C13546500 10mg
 (Z)-Fenpyroximate (free acid)

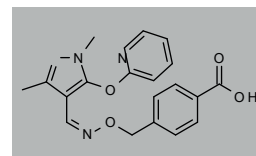

Fenson CAS 80-38-6

MW 268.7161 $C_{12}H_9ClO_3S$
 DRE-C13560000 250mg
 Fenson(±)

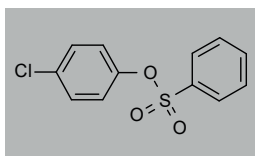

Fensulfothion CAS 115-90-2

MW 308.354 $C_{11}H_{17}O_4PS_2$
 DRE-C13570000 100mg
 Fensulfothion(±)
 DRE-XA13570000AL 1ml
 Fensulfothion 100 µg/mL in Acetonitrile(±)
 DRE-A13570000TO-1000 1ml
 Fensulfothion 1000 µg/mL in Toluene(±)

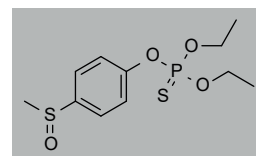

Fensulfothion-oxon CAS 6552-21-2

MW 292.2884 $C_{11}H_{17}O_5PS$
 DRE-C13570013 50mg
 Fensulfothion-oxon(±)
 DRE-XA13570013CY 1ml
 Fensulfothion-oxon 100 µg/mL in Cyclohexane(±)

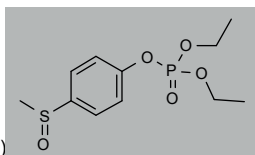

Fensulfothion-oxon-sulfide CAS 3070-13-1

MW 276.289 $C_{11}H_{17}O_4PS$
 DRE-C13570015 100mg
 Fensulfothion-oxon-sulfide

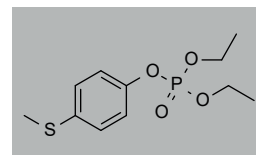

Fensulfothion-oxon-sulfone CAS 6132-17-8

MW 308.2878 $C_{11}H_{17}O_6PS$
 DRE-C13570016 50mg
 Fensulfothion-oxon-sulfone(±)
 DRE-XA13570016CY 1ml
 Fensulfothion-oxon-sulfone
 100 µg/mL in Cyclohexane(±)

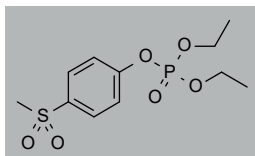

Fensulfothion-sulfide CAS 3070-15-3

MW 292.3546 $C_{11}H_{17}O_3PS_2$
 DRE-C13570018 100mg
 Fensulfothion-sulfide

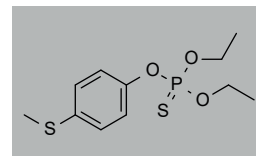

Fensulfothion-sulfone CAS 14255-72-2

MW 324.3534 $C_{11}H_{17}O_5PS_2$
 DRE-C13570020 50mg
 Fensulfothion-sulfone(‡)
 DRE-XA13570020CY 1ml
 Fensulfothion-sulfone
 100 µg/mL in Cyclohexane(‡)

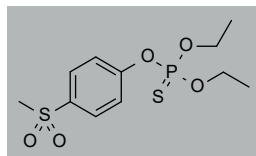
**Fensulfothion-sulfone D10 (diethyl D10)** CAS n/a

MW 334.4151 $C_{11}^2H_{16}H_7O_5PS_2$
 DRE-C13570025 10mg
 Fensulfothion-sulfone D10 (diethyl D10)

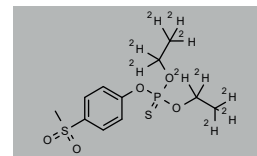
**Fenthion** CAS 55-38-9

MW 278.3281 $C_{10}H_{15}O_3PS_2$
 DRE-C13580000 250mg
 Fenthion(‡)
 DRE-L13580000CY 10ml
 Fenthion 10 µg/mL in Cyclohexane(‡)
 DRE-A13580000AC-1000 1ml
 Fenthion 1000 µg/mL in Acetone
 DRE-A13580000TO-1000 1ml
 Fenthion 1000 µg/mL in Toluene(‡)

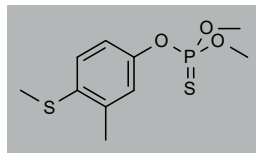
**Fenthion-oxon** CAS 6552-12-1

MW 262.2625 $C_{10}H_{15}O_4PS$
 DRE-C13585000 10mg
 Fenthion-oxon(‡)
 DRE-L13585000AL 10ml
 Fenthion-oxon 10 µg/mL in Acetonitrile(‡)
 DRE-LA13585000AL 1ml
 Fenthion-oxon 10 µg/mL in Acetonitrile
 DRE-XA13585000CY 1ml
 Fenthion-oxon 100 µg/mL in Cyclohexane(‡)

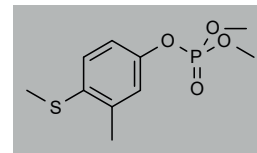
**Fenthion D6 (dimethoxy D6)** CAS 1189662-83-6

MW 284.365 $C_{10}^2H_6H_9O_3PS_2$
 DRE-C13580100 10mg
 Fenthion D6 (O,O-dimethyl D6)(‡)
 DRE-XA13580100AC 1ml
 Fenthion D6 (O,O-dimethyl D6)
 100 µg/mL in Acetone(‡)

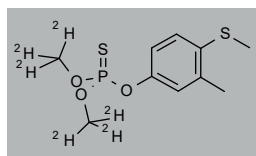
**Fenthion-oxon-sulfone** CAS 14086-35-2

MW 294.2613 $C_{10}H_{15}O_6PS$
 DRE-C13585200 50mg
 Fenthion-oxon-sulfone(‡)
 DRE-LA13585200AL 1ml
 Fenthion-oxon-sulfone
 10 µg/mL in Acetonitrile(‡)
 DRE-XA13585200AL 1ml
 Fenthion-oxon-sulfone
 100 µg/mL in Acetonitrile(‡)

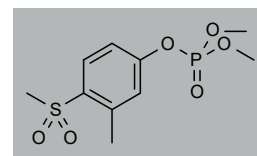
**Fenthion-oxon D3 (S-methyl D3)** CAS n/a

MW 265.2809 $C_{10}^2H_3H_{12}O_4PS$
 DRE-C13585010 10mg
 Fenthion-oxon D3 (S-methyl D3)

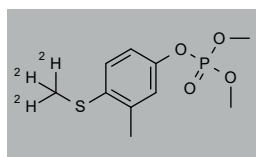
**Fenthion-oxon-sulfone D3 (S-methyl D3)** CAS n/a

MW 297.2797 $C_{10}^2H_3H_{12}O_6PS$
 DRE-C13585210 10mg
 Fenthion-oxon-sulfone D3 (S-methyl D3)

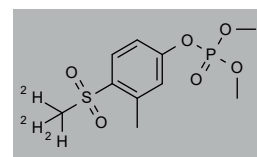
**Fenthion-oxon-sulfoxide** CAS 6552-13-2

MW 278.2619 $C_{10}H_{15}O_5PS$
 DRE-C13585400 50mg
 Fenthion-oxon-sulfoxide(‡)
 DRE-L13585400AL 10ml
 Fenthion-oxon-sulfoxide
 10 µg/mL in Acetonitrile(‡)
 DRE-LA13585400AL 1ml
 Fenthion-oxon-sulfoxide
 10 µg/mL in Acetonitrile(‡)
 DRE-XA13585400AL 1ml
 Fenthion-oxon-sulfoxide
 100 µg/mL in Acetonitrile(‡)

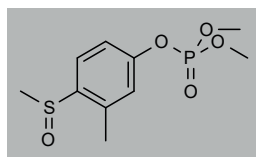
**Fenthion-oxon-sulfoxide D3** CAS n/a

MW 281.2803 $C_{10}^2H_3H_{12}O_5PS$
 DRE-C13585410 10mg
 Fenthion-oxon-sulfoxide D3

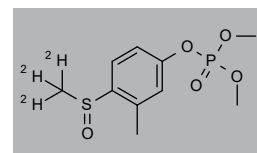
**Fenthion-sulfone** CAS 3761-42-0

MW 310.3269 $C_{10}H_{15}O_5PS_2$
 DRE-C13586000 10mg
 Fenthion-sulfone(‡)
 DRE-XA13586000EA 1ml
 Fenthion-sulfone 100 µg/mL in Ethyl acetate(‡)
 DRE-A13586000AC-1000 1ml
 Fenthion-sulfone 1000 µg/mL in Acetone

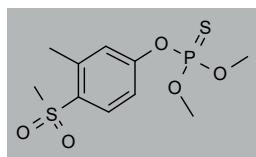
**Fenthion-sulfoxide** CAS 3761-41-9

MW 294.3275 $C_{10}H_{15}O_4PS_2$
 DRE-C13586500 50mg
 Fenthion-sulfoxide(‡)
 DRE-A13586500AL-100 1ml
 Fenthion-sulfoxide 100 µg/mL in Acetonitrile(‡)(*)
 DRE-A13586500AC-1000 1ml
 Fenthion-sulfoxide 1000 µg/mL in Acetone(‡)

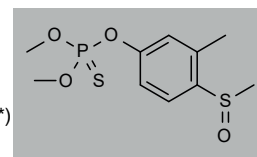

Fenthion-sulfoxide D6 (O,O-dimethyl D6) CAS n/a

MW 300.3644 C₁₀H₁₆O₄PS₂
 DRE-C13586510 10mg
 Fenthion-sulfoxide D6 (O,O-dimethyl D6)

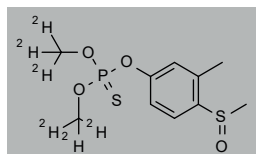

Fenvalerate CAS 51630-58-1

MW 419.9001 C₂₈H₂₂ClNO₃
 DRE-C13630000 250mg
 Fenvalerate(±)
 DRE-L13630000IO 10ml
 Fenvalerate 10 µg/mL in Isooctane(±)
 DRE-XA13630000IO 1ml
 Fenvalerate 100 µg/mL in Isooctane(±)

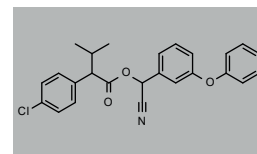

Fenvalerate D7 (isopropyl D7) CAS n/a

MW 426.9432 C₂₅H₁₇H₁₅ClNO₃
 DRE-XA13630010IO 1ml
 Fenvalerate D7 (isopropyl D7)
 100 µg/mL in Isooctane(±)

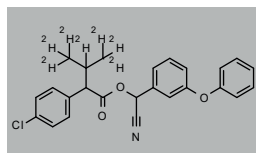

Fenvalerate free acid metabolite CAS 2012-74-0

MW 212.6727 C₁₁H₁₃ClO₂
 DRE-C13630020 100mg
 Fenvalerate (free acid)

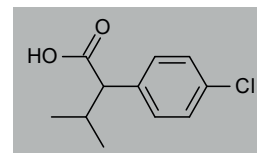

Fipronil CAS 120068-37-3

MW 437.1478 C₁₂H₄Cl₂F₆N₄OS
 DRE-C13645000 100mg
 Fipronil(±)
 DRE-L13645000AL 10ml
 Fipronil 10 µg/mL in Acetonitrile
 DRE-XA13645000AL 1ml
 Fipronil 100 µg/mL in Acetonitrile(±)
 DRE-A13645000AC-1000 1ml
 Fipronil 1000 µg/mL in Acetone

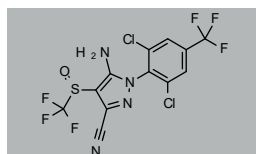

Fipronil Sulfide CAS 120067-83-6

MW 421.1484 C₁₂H₄Cl₂F₆N₄S
 DRE-C13645400 25mg
 Fipronil-sulfide(±)
 DRE-L13645400AL 10ml
 Fipronil-sulfide 10 µg/mL in Acetonitrile
 DRE-XA13645400AL 1ml
 Fipronil-sulfide 100 µg/mL in Acetonitrile(±)
 DRE-A13645400AC-1000 1ml
 Fipronil-sulfide 1000 µg/mL in Acetone(±)

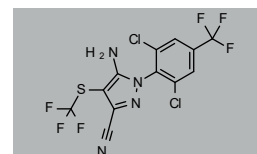

Fipronil des F3 CAS 154807-27-9

MW 383.1764 C₁₂H₇Cl₂F₃N₄OS
 DRE-XA13645100AL 1ml
 Fipronil-des F3 100 µg/mL in Acetonitrile(±)

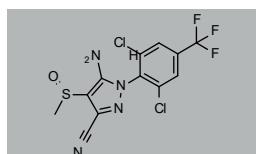

Fipronil Sulfone CAS 120068-36-2

MW 453.1472 C₁₂H₄Cl₂F₆N₄O₂S
 DRE-C13645500 50mg
 Fipronil-sulfone(±)
 DRE-L13645500AL 10ml
 Fipronil-sulfone 10 µg/mL in Acetonitrile(±)
 DRE-XA13645500AL 1ml
 Fipronil-sulfone 100 µg/mL in Acetonitrile(±)

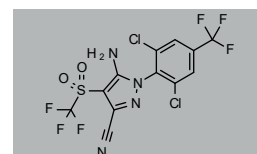

Fipronil-carboxamide (Fipronil Amide) CAS 205650-69-7

MW 455.1631 C₁₂H₆Cl₂F₆N₄O₂S
 DRE-C13645200 10mg
 Fipronil-carboxamide
 DRE-XA13645200AL 1ml
 Fipronil-carboxamide
 100 µg/mL in Acetonitrile(±)

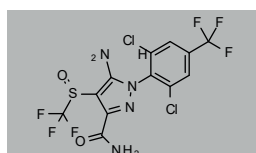

Fipronil-desulfinylyl CAS 205650-65-3

MW 389.0834 C₁₂H₄Cl₂F₆N₄
 DRE-L13645300AL 10ml
 Fipronil-desulfinylyl 10 µg/mL in Acetonitrile(±)
 DRE-A13645300AC-100 1ml
 Fipronil-desulfinylyl 100 µg/mL in Acetone(*)
 DRE-XA13645300AL 1ml
 Fipronil-desulfinylyl 100 µg/mL in Acetonitrile(±)

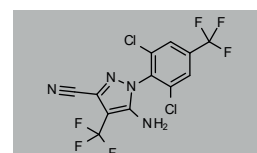

Fonicamid-carboxylic acid (4-(Trifluoromethyl)nicotinoyl glycine) CAS 207502-65-6

MW 248.1587 C₉H₇F₃N₂O₃
 DRE-C13662110 25mg
 Fonicamid-carboxylic acid(±)
 DRE-A13662110AL-100 1ml
 Fonicamid-carboxylic acid
 100 µg/mL in Acetonitrile(±)

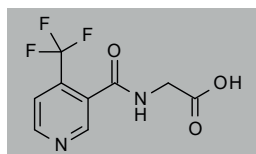

Fonicamid free acid (4-Trifluoromethylnicotinic acid) CAS 158063-66-2

MW 191.1074 C₇H₄F₃NO₂
 DRE-C13662120 100mg
 Fonicamid (free acid)(±)
 DRE-A13662120AL-100 1ml
 Fonicamid (free acid)
 100 µg/mL in Acetonitrile(±)

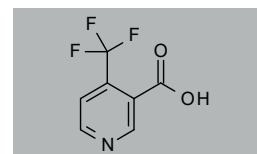

Fonicamid CAS 158062-67-0

MW 229.1586 C₉H₆F₃N₃O
 DRE-C13662100 25mg
 Fonicamid(±)
 DRE-XA13662100AL 1ml
 Fonicamid 100 µg/mL in Acetonitrile(±)

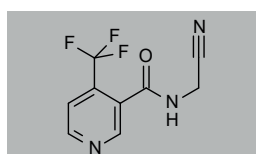

Fluacrypyrim CAS 229977-93-9

MW 426.3863 C₂₀H₂₁F₃N₂O₅
 DRE-C13667000 50mg
 Fluacrypyrim(±)
 DRE-A13667000AL-100 1ml
 Fluacrypyrim 100 µg/mL in Acetonitrile(±)

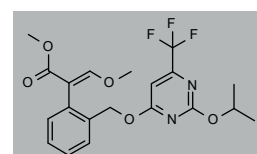

Fluazifop (free acid) CAS 69335-91-7MW 327.2553 $C_{15}H_{12}F_3NO_4$

DRE-C13669000 10mg

Fluazifop (free acid)(‡)

DRE-XA13669000AL 1ml

Fluazifop (free acid) 100 µg/mL in Acetonitrile(‡)

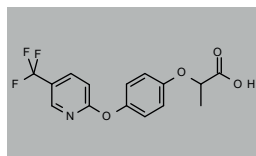
**Fluazifop (free acid) D4 (phenoxy D4) CAS 127893-33-8**MW 331.2799 $C_{15}^2H_4^2H_8F_3NO_4$

DRE-C13669010 10mg

Fluazifop (free acid) D4 (phenoxy D4)

DRE-A13669010AL-100 1ml

Fluazifop (free acid) D4 (phenoxy-D4)

100 µg/mL in Acetonitrile(‡)

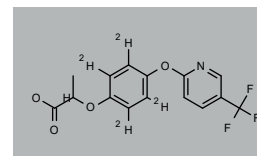
**Fluazifop-P (free acid) CAS 83066-88-0**MW 327.2553 $C_{15}H_{12}F_3NO_4$

DRE-C13669500 50mg

Fluazifop-P (free acid)(‡)

DRE-A13669500AL-100 1ml

Fluazifop-P (free acid)

100 µg/mL in Acetonitrile(‡)

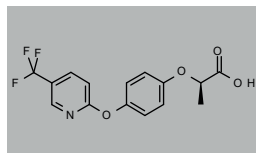
**Flubendiamide CAS 272451-65-7**MW 682.3901 $C_{23}H_{22}F_7N_2O_4S$

DRE-C13679000 100mg

Flubendiamide(‡)

DRE-A13679000AL-100 1ml

Flubendiamide 100 µg/mL in Acetonitrile(‡)

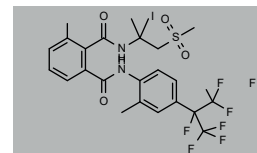
**Flubenzimine CAS 37893-02-0**MW 416.3435 $C_{17}H_{10}F_6N_4S$

DRE-C13680000 250mg

Flubenzimine(‡)

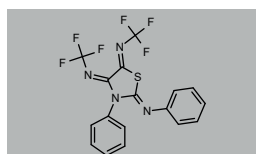
**Flubrocycrin CAS 160791-64-0**MW 530.358 $C_{26}H_{22}BrF_2NO_4$

DRE-C13683000 10mg

Flubrocycrin

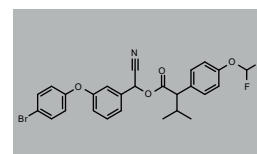
**Flucifurone CAS 370-50-3**MW 417.1332 $C_{15}H_8Cl_2F_6N_2O$

DRE-C13697000 10mg

Flucifurone

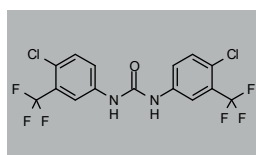
**Flucycloxuron CAS 113036-88-7**MW 483.8944 $C_{25}H_{20}ClF_2N_3O_3$

DRE-C13698500 10mg

Flucycloxuron(‡)

DRE-A13698500AL-100 1ml

Flucycloxuron 100 µg/mL in Acetonitrile(‡)

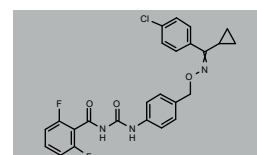
**Flucythrinate CAS 70124-77-5**MW 451.4619 $C_{26}H_{23}F_2NO_4$

DRE-C13700000 100mg

Flucythrinate(‡)

DRE-L13700000CY 10ml

Flucythrinate 10 µg/mL in Cyclohexane

DRE-XA13700000IO 1ml

Flucythrinate 100 µg/mL in Isooctane

DRE-A13700000AC-1000 1ml

Flucythrinate 1000 µg/mL in Acetone(‡)

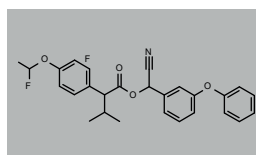
**Flufenoxuron CAS 101463-69-8**MW 488.7671 $C_{21}H_{11}ClF_6N_2O_3$

DRE-C13712000 100mg

Flufenoxuron(‡)

DRE-L13712000CY 10ml

Flufenoxuron 10 µg/mL in Cyclohexane

DRE-A13712000AC-1000 1ml

Flufenoxuron 1000 µg/mL in Acetone

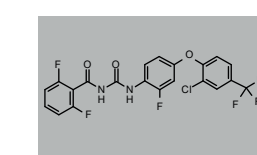
**Fluonetil (2-Fluoroethyl 4-Biphenylacetate) CAS 4301-50-2**MW 258.2875 $C_{16}H_{15}FO_2$

DRE-C13710000 10mg

Fluonetil

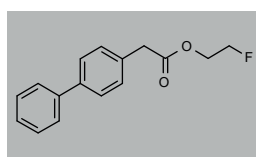
**Flufenzine CAS 162320-67-4**MW 304.682 $C_{14}H_7ClF_2N_4$

DRE-C13715000 25mg

Flufenzine(‡)

DRE-XA13715000AL 1ml

Flufenzine 100 µg/mL in Acetonitrile(‡)

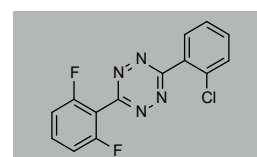
**Flufiprole CAS 704886-18-0**MW 491.2382 $C_{16}H_{10}Cl_2F_6N_4OS$

DRE-C13717000 100mg

Flufiprole(‡)

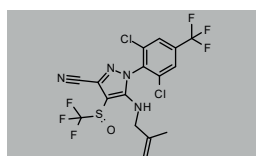
**Fluhexafon CAS 1097630-26-6**MW 326.3352 $C_{12}H_{17}F_3N_2O_3S$

DRE-C13717500 25mg

Fluhexafon

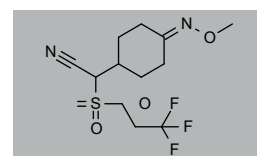

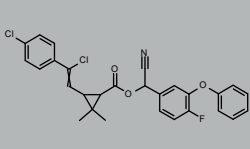
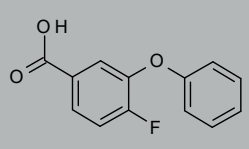
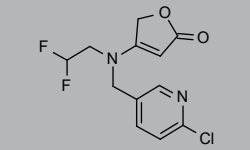
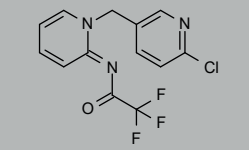
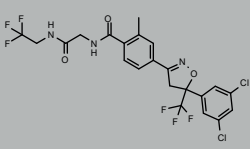
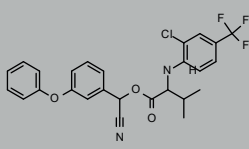
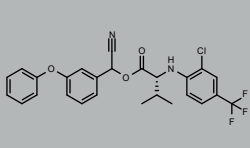
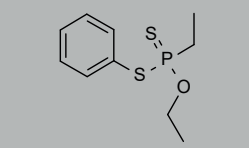
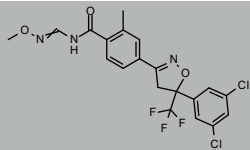
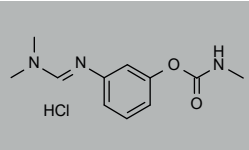
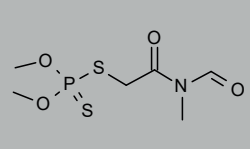
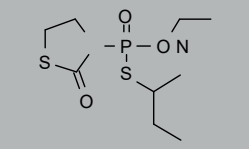
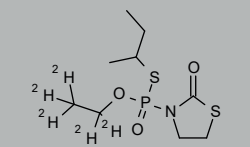
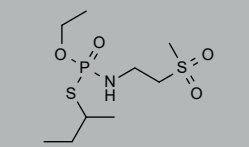
<p>Flumethrin</p> <p>CAS 69770-45-2</p> <p>MW 510.3836 C₂₈H₂₂Cl₂FNO₃</p> <p>DRE-C13719000 100mg</p> <p>Flumethrin(±)</p> <p>DRE-XA13719000AL 1ml</p> <p>Flumethrin 100 µg/mL in Acetonitrile(±)</p>		<p>4-Fluoro-3-phenoxy benzoic acid</p> <p>CAS 77279-89-1</p> <p>MW 232.2072 C₁₃H₉FO₃</p> <p>DRE-XA13797500AL 1ml</p> <p>4-Fluoro-3-phenoxy benzoic acid 100 µg/mL in Acetonitrile(±)</p>	
<p>Flupyradifurone</p> <p>CAS 951659-40-8</p> <p>MW 288.6777 C₁₂H₁₁ClF₂N₂O₂</p> <p>DRE-C13802300 100mg</p> <p>Flupyradifurone(±)</p>		<p>Flupyrimin</p> <p>CAS 1689566-03-7</p> <p>MW 315.6783 C₁₃H₉ClF₃N₃O</p> <p>DRE-C13802400 25mg</p> <p>Flupyrimin</p> <p>DRE-A13802400AL-100 1ml</p> <p>Flupyrimin 100 µg/mL in Acetonitrile(±)</p>	
<p>Fluralaner</p> <p>CAS 864731-61-3</p> <p>MW 556.2851 C₂₂H₁₇Cl₂F₆N₃O₃</p> <p>DRE-C13806000 25mg</p> <p>Fluralaner(±)</p> <p>DRE-A13806000AL-100 1ml</p> <p>Fluralaner 100 µg/mL in Acetonitrile(±)</p>		<p>Fluvalinate</p> <p>CAS 69409-94-5</p> <p>MW 502.9127 C₂₆H₂₂ClF₃N₂O₃</p> <p>DRE-C13869900 10mg</p> <p>Fluvalinate(±)</p>	
<p>tau-Fluvalinate</p> <p>CAS 102851-06-9</p> <p>MW 502.9127 C₂₆H₂₂ClF₃N₂O₃</p> <p>DRE-C13870000 100mg</p> <p>tau-Fluvalinate(±)</p> <p>DRE-L13870000CY 10ml</p> <p>tau-Fluvalinate 10 µg/mL in Cyclohexane</p> <p>DRE-XA13870000CY 1ml</p> <p>tau-Fluvalinate 100 µg/mL in Cyclohexane</p>		<p>Fonofos</p> <p>CAS 944-22-9</p> <p>MW 246.3293 C₁₀H₁₅OPS₂</p> <p>DRE-C13900000 100mg</p> <p>Fonofos(±)</p> <p>DRE-L13900000CY 10ml</p> <p>Fonofos 10 µg/mL in Cyclohexane(±)</p> <p>DRE-XA13900000AL 1ml</p> <p>Fonofos 100 µg/mL in Acetonitrile(±)</p> <p>DRE-A13900000ME-1000 1ml</p> <p>Fonofos 1000 µg/mL in Methanol</p>	
<p>Fluxametamide</p> <p>CAS 928783-29-3</p> <p>MW 474.2605 C₂₀H₁₆Cl₂F₃N₃O₃</p> <p>DRE-C13874000 25mg</p> <p>Fluxametamide(±)</p>		<p>Formetanate hydrochloride</p> <p>CAS 23422-53-9</p> <p>MW 257.7166 C₁₁H₁₅N₃O₂·ClH</p> <p>DRE-C13910000 100mg</p> <p>Formetanate hydrochloride(±)</p>	
<p>Formothion</p> <p>CAS 2540-82-1</p> <p>MW 257.2675 C₆H₁₂NO₄PS₂</p> <p>DRE-CA13920000 100mg</p> <p>Formothion</p> <p>DRE-XA13920000AL 1ml</p> <p>Formothion 100 µg/mL in Acetonitrile</p>		<p>Fosthiazate</p> <p>CAS 98886-44-3</p> <p>MW 283.3479 C₉H₁₈NO₃PS₂</p> <p>DRE-CA13944500 25mg</p> <p>Fosthiazate(±)</p> <p>DRE-L13944500AL 10ml</p> <p>Fosthiazate 10 µg/mL in Acetonitrile(±)</p>	
<p>Fosthiazate D5 (ethyl D5)</p> <p>CAS n/a</p> <p>MW 288.3787 C₉²H₁₃H₁₃NO₃PS₂</p> <p>DRE-C13944510 10mg</p> <p>Fosthiazate D5 (ethyl D5)</p>		<p>Fosthiazate metabolite 1 ASC-67131</p> <p>CAS 697298-57-0</p> <p>MW 303.379 C₉H₂₂NO₄PS₂</p> <p>DRE-C13944600 10mg</p> <p>Fosthiazate metabolite 1 ASC-67131</p>	

Fosthietan CAS 21548-32-3

MW 241.2681 $C_6H_{12}NO_3PS_2$
DRE-C13945000 10mg
Fosthietan

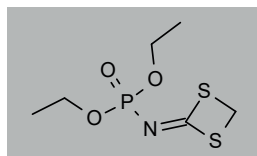

Fufenozide CAS 467427-80-1

MW 394.5066 $C_{24}H_{30}N_2O_3$
DRE-C13952000 25mg
Fufenozide

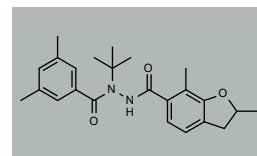

Furathiocarb CAS 65907-30-4

MW 382.4744 $C_{18}H_{26}N_2O_5S$
DRE-X13970000AL 10ml
Furathiocarb 100 µg/mL in Acetonitrile(±)

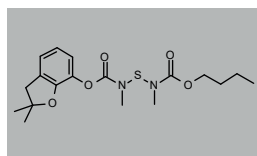

Gossypure CAS 50933-33-0

MW 280.4455 $C_{18}H_{32}O_2$
DRE-A14056190AL-100 1ml
Gossypure 100 µg/mL in Acetonitrile(±)

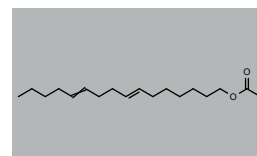

Guaiol CAS 489-86-1

MW 222.3663 $C_{15}H_{26}O$
DRE-A14056950AL-100 1ml
Guaiol 100 µg/mL in Acetonitrile(±)

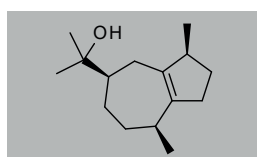

Halfenprox CAS 111872-58-3

MW 477.3384 $C_{24}H_{23}BrF_2O_3$
DRE-C14059000 10mg
Halfenprox(±)
DRE-L14059000CY 10ml
Halfenprox 10 µg/mL in Cyclohexane(±)

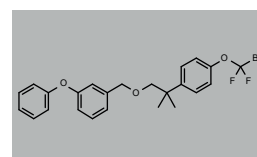

Halofenozide CAS 112226-61-6

MW 330.8087 $C_{18}H_{18}ClN_2O_2$
DRE-C14059200 100mg
Halofenozide(±)

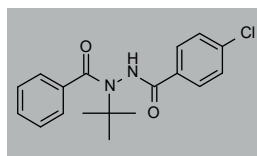

Haloxypop (free acid) D4 (phenoxy D4) CAS 127893-34-9

MW 365.725 $C_{15}^2H_4H_7ClF_3NO_4$
DRE-A14060010AL-100 1ml
Haloxypop (free acid) D4 (phenoxy-D4)
100 µg/mL in Acetonitrile(±)

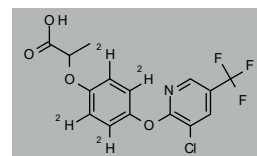

HCH (1,2,3,4,5,6-Hexachlorocyclohexane; BHC) CAS 608-73-1

MW 290.8298 $C_6H_6Cl_6$
DRE-C14070000 100mg
HCH (technical)(±)
DRE-L14070000IO 10ml
HCH (technical) 10 µg/mL in Isooctane

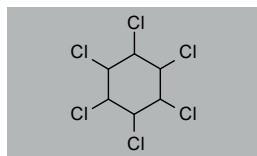

α-HCH (alpha-HCH) CAS 319-84-6

MW 290.8298 $C_6H_6Cl_6$
DRE-C14071000 100mg
alpha-HCH(±)
DRE-L14071000CY 10ml
alpha-HCH 10 µg/mL in Cyclohexane(±)
DRE-XA14071000CY 1ml
alpha-HCH 100 µg/mL in Cyclohexane(±)
DRE-GA09010365AC 1ml
α-HCH 100 µg/mL in Acetone(±)(*)
DRE-A14071000TO-1000 1ml
alpha-HCH 1000 µg/mL in Toluene

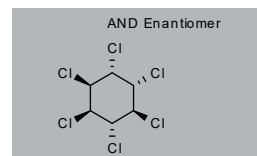

α-HCH 13C6 CAS 222966-66-7

MW 296.7858 $^{13}C_6H_6Cl_6$
DRE-XA14071300CY 1ml
alpha-HCH 13C6 100 µg/mL in Cyclohexane(±)

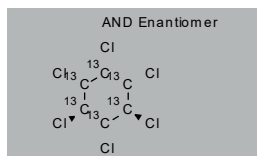

α-HCH D6 CAS 86194-41-4

MW 296.8668 $C_6^2H_6Cl_6$
DRE-C14071400 10mg
alpha-HCH D6(±)
DRE-XA14071400CY 1ml
alpha-HCH D6 100 µg/mL in Cyclohexane(±)

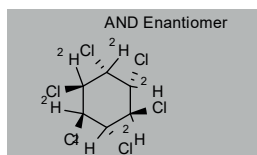

β-HCH CAS 319-85-7

MW 290.8298 $C_6H_6Cl_6$
DRE-C14072000 100mg
beta-HCH(±)
DRE-L14072000CY 10ml
beta-HCH 10 µg/mL in Cyclohexane(±)
DRE-XA14072000TO 1ml
beta-HCH 100 µg/mL in Toluene(±)
DRE-A14072000TO-1000 1ml
beta-HCH 1000 µg/mL in Toluene

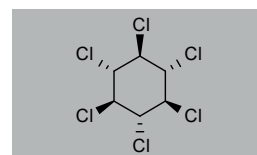

beta-HCH D6 CAS 86194-42-5

MW 296.8668 C₆H₆Cl₆
 DRE-L14072100CY 10ml
 beta-HCH D6 10 µg/mL in Cyclohexane

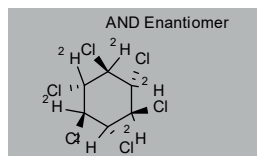

delta-HCH D6 (delta-HCH D6) CAS n/a

MW 296.8668 C₆H₆Cl₆
 DRE-XA14074100CY 1.1ml
 delta-HCH D6 100 µg/mL in Cyclohexane

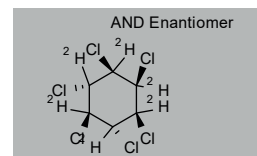

delta-HCH CAS 319-86-8

MW 290.8298 C₆H₆Cl₆
 DRE-C14074000 50mg
 delta-HCH(±)
 DRE-L14074000CY 10ml
 delta-HCH 10 µg/mL in Cyclohexane(±)
 DRE-XA14074000CY 1ml
 delta-HCH 100 µg/mL in Cyclohexane(±)
 DRE-A14074000TO-1000 1ml
 delta-HCH 1000 µg/mL in Toluene

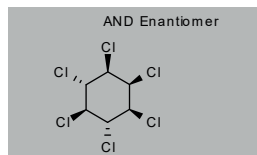

epsilon-HCH CAS 6108-10-7

MW 290.8298 C₆H₆Cl₆
 DRE-LA14075000CY 1ml
 epsilon-HCH 10 µg/mL in Cyclohexane(±)
 DRE-XA14075000CY 1ml
 epsilon-HCH 100 µg/mL in Cyclohexane(±)
 DRE-XA14075000ME 1ml
 epsilon-HCH 100 µg/mL in Methanol(±)

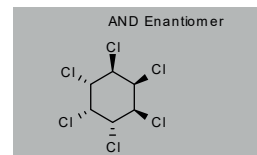

gamma-HCH (Lindane) CAS 58-89-9

MW 290.8298 C₆H₆Cl₆
 DRE-C14073000 250mg
 gamma-HCH(±)
 DRE-L14073000CY 10ml
 gamma-HCH 10 µg/mL in Cyclohexane(±)
 DRE-XA14073000CY 1ml
 gamma-HCH 100 µg/mL in Cyclohexane(±)
 DRE-GA09011087ME 1ml
 gamma-HCH 1000 µg/mL in Methanol(±)
 DRE-A14073000TO-1000 1ml
 gamma-HCH 1000 µg/mL in Toluene

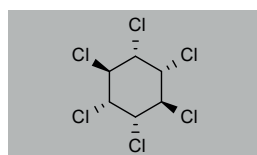

Heptachlor CAS 76-44-8

MW 373.3177 C₁₀H₅Cl₇
 DRE-C14090000 100mg
 Heptachlor(±)
 DRE-L14090000AL 10ml
 Heptachlor 10 µg/mL in Acetonitrile(±)
 DRE-L14090000CY 10ml
 Heptachlor 10 µg/mL in Cyclohexane(±)
 DRE-XA14090000CY 1ml
 Heptachlor 100 µg/mL in Cyclohexane(±)
 DRE-A14090000AC-1000 1ml
 Heptachlor 1000 µg/mL in Acetone

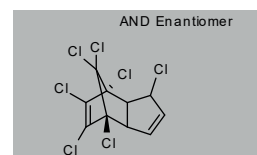

gamma-HCH D6 CAS 60556-82-3

MW 296.8668 C₆H₆Cl₆
 DRE-C14073100 10mg
 gamma-HCH D6(±)
 DRE-XA14073100CY 1ml
 gamma-HCH D6 100 µg/mL in Cyclohexane(±)

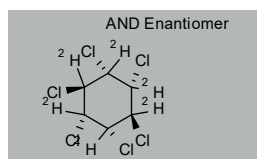

Heptenophos CAS 23560-59-0

MW 250.6159 C₈H₁₂ClO₄P
 DRE-C14130000 100mg
 Heptenophos(±)

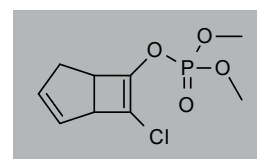

(±)-cis-Heptachlorepoide (Heptachlor-exo-epoxide, isomer B) CAS 1024-57-3

MW 389.3171 C₁₀H₅Cl₇O
 DRE-C14101000 10mg
 cis-Heptachlor-exo-epoxide (isomer B)(±)
 DRE-L14101000CY 10ml
 cis-Heptachlor-exo-epoxide (isomer B)
 10 µg/mL in Cyclohexane(±)
 DRE-XA14101000CY 1ml
 cis-Heptachlor-exo-epoxide (Isomer B)
 100 µg/mL in Cyclohexane(±)
 DRE-XA14101000ME 1ml
 cis-Heptachlor-exo-epoxide (Isomer B)
 100 µg/mL in Methanol(±)
 DRE-A14101000TO-1000 1ml
 cis-Heptachlor-exo-epoxide (isomer B)
 100 µg/mL in Toluene

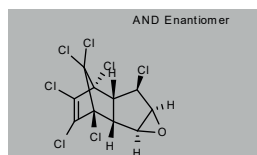

(±)-trans-Heptachlorepoide (Heptachlor-endo-epoxide, isomer A) CAS 28044-83-9

MW 389.3171 C₁₀H₅Cl₇O
 DRE-C14102000 10mg
 trans-Heptachlor-endo-epoxide (isomer A)(±)
 DRE-L14102000CY 10ml
 trans-Heptachlor-endo-epoxide (isomer A)
 10 µg/mL in Cyclohexane(±)
 DRE-XA14102000CY 1ml
 trans-Heptachlor-endo-epoxide (Isomer A)
 100 µg/mL in Cyclohexane(±)
 DRE-XA14102000ME 1ml
 trans-Heptachlor-endo-epoxide (Isomer A)
 100 µg/mL in Methanol(±)

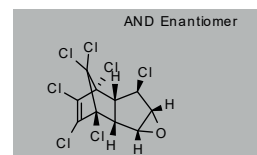

Hexaflumuron CAS 86479-06-3

MW 461.1427 $C_{16}H_8Cl_2F_6N_2O_3$
DRE-C14194000 100mg
Hexaflumuron(±)

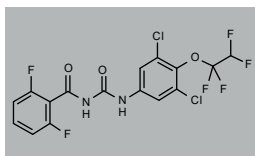

Hexaflumuron D3 (2,6-difluorobenzoyl D3) CAS n/a

MW 464.1612 $C_{16}^2H_8H_3Cl_2F_6N_2O_3$
DRE-C14194005 10mg
Hexaflumuron D3 (2,6-difluorobenzoyl D3)

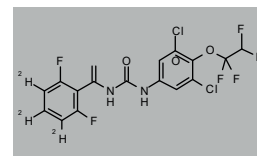

Hexythiazox CAS 78587-05-0

MW 352.8788 $C_{17}H_{21}ClN_2O_2S$
DRE-C14210000 100mg
Hexythiazox(±)
DRE-XA14210000AL 1ml
Hexythiazox 100 µg/mL in Acetonitrile
DRE-A14210000AC-1000 1ml
Hexythiazox 1000 µg/mL in Acetone(±)

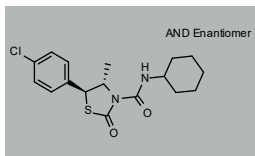

Hexythiazox metabolite PT-1-3 CAS 78587-59-4

MW 227.7105 $C_{10}H_{10}ClNOS$
DRE-C14210200 25mg
Hexythiazox metabolite PT-1-3

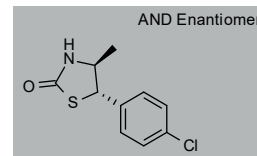

Hydramethylnon CAS 67485-29-4

MW 494.4753 $C_{25}H_{24}F_6N_4$
DRE-C14220000 100mg
Hydramethylnon(±)

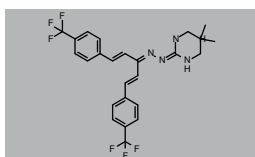

4-Hydroxybiphenyl-O-sulfate potassium CAS 16063-84-6

MW 288.3608 $C_{12}H_9O_4S \cdot K$
DRE-C14230050 10mg
4-Hydroxybiphenyl-O-sulfate potassium

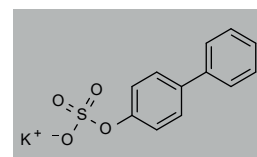

4-Hydroxyquinazoline CAS 491-36-1

MW 146.146 $C_8H_8N_2O$
DRE-C14249000 250mg
4-Hydroxyquinazoline

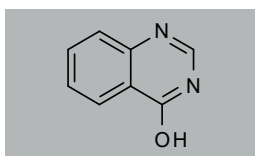

Imicyafos CAS 140163-89-9

MW 304.3488 $C_{11}H_{21}N_4O_2PS$
DRE-A14283650AL-100 1ml
Imicyafos 100 µg/mL in Acetonitrile(±)

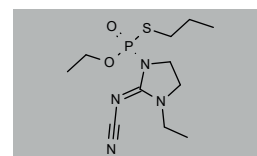

Imidacloprid CAS 138261-41-3

MW 255.661 $C_9H_{10}ClN_5O_2$
DRE-C14283700 100mg
Imidacloprid(±)
DRE-L14283700AL 10ml
Imidacloprid 10 µg/mL in Acetonitrile(±)
DRE-XA14283700AL 1ml
Imidacloprid 100 µg/mL in Acetonitrile(±)

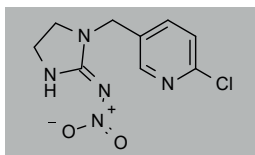

Imidacloprid D4 (imidazolidin-4,4,5,5 D4) CAS 1015855-75-0

MW 259.6856 $C_9^2H_4H_6ClN_5O_2$
DRE-C14283710 10mg
Imidacloprid D4 (imidazolidin-4,4,5,5 D4)(±)
DRE-XA14283710AC 1ml
Imidacloprid D4 (imidazolidin-4,4,5,5 D4)
100 µg/mL in Acetone(±)

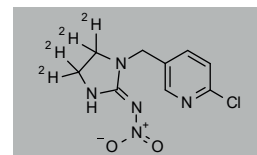

Imidacloprid-guanidine Hydrochloride CAS 127202-53-3

MW 247.1244 $C_9H_{11}ClN_4 \cdot ClH$
DRE-C14283715 25mg
Imidacloprid-guanidine hydrochloride
DRE-A14283715WL-100 1ml
Imidacloprid-guanidine hydrochloride
100 µg/mL in Acetonitrile:Water(±)

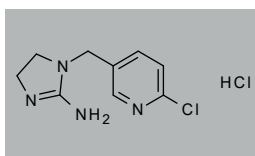

Imidacloprid-3-hydroxy CAS 380912-09-4

MW 271.6604 $C_9H_{10}ClN_5O_3$
DRE-C14283719 5mg
Imidacloprid-3-hydroxy
DRE-A14283719AL-100 1ml
Imidacloprid-3-hydroxy
100 µg/mL in Acetonitrile(±)

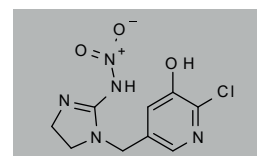

Imidacloprid Impurity 1 CAS 105828-41-9

MW 381.2167 $C_{15}H_{14}Cl_2N_6O_2$
DRE-C14283750 50mg
Imidacloprid Impurity 1(±)

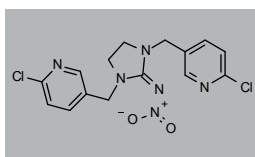

Imidacloprid-olefin CAS 115086-54-9

MW 253.6451 $C_9H_8ClN_5O_2$
DRE-C14283760 10mg
Imidacloprid-olefin(±)
DRE-A14283760AL-100 1ml
Imidacloprid-olefin 100 µg/mL in Acetonitrile(±)

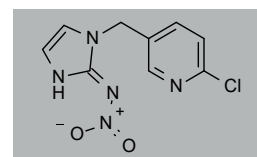

Imidacloprid-urea CAS 120868-66-8

MW 211.6482 C₉H₁₀ClN₃O
 DRE-C14283780 50mg
 Imidacloprid-urea(±)
 DRE-A14283780AL-100 1ml
 Imidacloprid-urea 100 µg/mL in Acetonitrile(±)

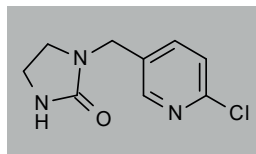
**Indoxacarb** CAS 144171-61-9

MW 527.8345 C₂₂H₁₇ClF₃N₃O₇
 DRE-C14325500 50mg
 Indoxacarb(±)
 DRE-L14325500CY 10ml
 Indoxacarb 10 µg/mL in Cyclohexane(±)

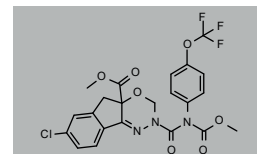
**Imidaclothiz** CAS 105843-36-5

MW 261.6887 C₇H₈ClN₃O₂S
 DRE-C14283850 25mg
 Imidaclothiz(±)

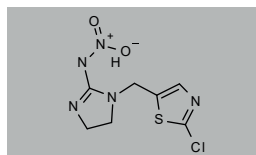
**Imiprothrin** CAS 72963-72-5

MW 318.3676 C₁₇H₂₂N₂O₄
 DRE-C14286000 100mg
 Imiprothrin(±)

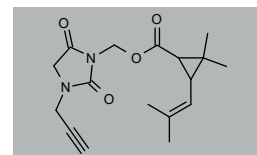
**Indoxacarb metabolite IN-JU873** CAS 144172-25-8

MW 457.7877 C₁₉H₁₅ClF₃N₃O₅
 DRE-C14325600 10mg
 Indoxacarb metabolite IN-JU873

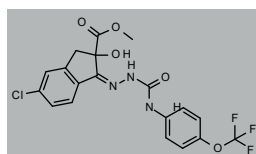
**Indoxacarb metabolite IN-KB 687** CAS 177905-10-1

MW 235.1599 C₉H₈F₃NO₃
 DRE-C14325660 25mg
 Indoxacarb metabolite IN-KB 687

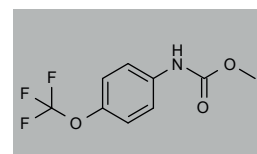
**Indoxacarb metabolite IN-KG 433** CAS 177905-09-8

MW 515.8238 C₂₁H₁₇ClF₃N₃O₇
 DRE-C14325620 10mg
 Indoxacarb metabolite IN-KG 433

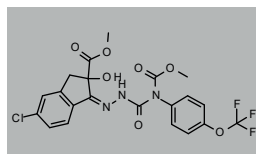
**(S)-Indoxacarb** CAS 173584-44-6

MW 527.8345 C₂₂H₁₇ClF₃N₃O₇
 DRE-C14325520 10mg
 (S)-Indoxacarb(±)
 DRE-A14325520AL-100 1ml
 (S)-Indoxacarb 100 µg/mL in Acetonitrile(±)

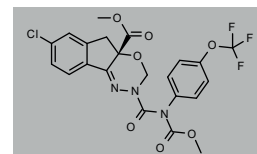
**(S)-Indoxacarb metabolite IN-JT 333** CAS 200568-74-7

MW 469.7984 C₂₀H₁₅ClF₃N₃O₅
 DRE-C14325645 10mg
 (S)-Indoxacarb metabolite IN-JT 333

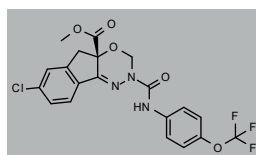
**Isazofos** CAS 42509-80-8

MW 313.7413 C₉H₁₇ClN₃O₃PS
 DRE-C14377000 100mg
 Isazofos(±)
 DRE-L14377000IO 10ml
 Isazofos 10 µg/mL in Isooctane(±)

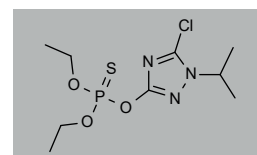
**Isobenzan (Telodrin)** CAS 297-78-9

MW 411.7515 C₉H₄Cl₆O
 DRE-C14380000 10mg
 Isobenzan(±)
 DRE-L14380000CY 10ml
 Isobenzan 10 µg/mL in Cyclohexane(±)
 DRE-XA14380000ME 1ml
 Isobenzan 100 µg/mL in Methanol(±)
 DRE-A14380000TO-1000 1ml
 Isobenzan 1000 µg/mL in Toluene(*)

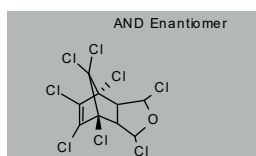
**Iodofenphos** CAS 18181-70-9

MW 412.9966 C₈H₆Cl₂IO₃PS
 DRE-C14340000 100mg
 Iodofenphos(±)
 DRE-XA14340000CY 1ml
 Iodofenphos 100 µg/mL in Cyclohexane
 DRE-A14340000AC-1000 1ml
 Iodofenphos 1000 µg/mL in Acetone

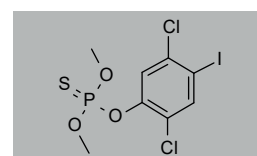
**Isocarbofos** CAS 24353-61-5

MW 289.2878 C₁₁H₁₆NO₄PS
 DRE-C14402000 100mg
 Isocarbofos(±)
 DRE-L14402000CY 10ml
 Isocarbofos 10 µg/mL in Cyclohexane
 DRE-XA14402000CY 1ml
 Isocarbofos 100 µg/mL in Cyclohexane(±)
 DRE-A14402000AC-1000 1ml
 Isocarbofos 1000 µg/mL in Acetone

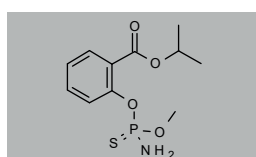
**Isodrin** CAS 465-73-6

MW 364.9099 C₁₂H₈Cl₆
 DRE-C14410000 100mg
 Isodrin(±)
 DRE-L14410000CY 10ml
 Isodrin 10 µg/mL in Cyclohexane(±)
 DRE-XA14410000IO 1ml
 Isodrin 100 µg/mL in Isooctane(±)
 DRE-A14410000HE-1000 1ml
 Isodrin 1000 µg/mL in n-Hexane

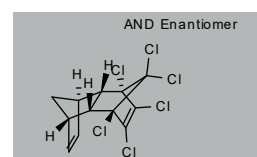

Isofenphos CAS 25311-71-1

MW 345.3941 C₁₅H₂₄NO₄PS
 DRE-C14420000 100mg
 Isofenphos(‡)
 DRE-L14420000CY 10ml
 Isofenphos 10 µg/mL in Cyclohexane
 DRE-XA14420000CY 1ml
 Isofenphos 100 µg/mL in Cyclohexane

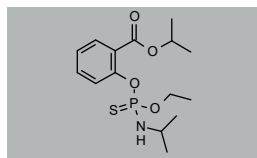
**Isofenphos-methyl** CAS 99675-03-3

MW 331.3675 C₁₄H₂₂NO₄PS
 DRE-C14421000 50mg
 Isofenphos-methyl(‡)
 DRE-A14421000AC-100 1ml
 Isofenphos-methyl 100 µg/mL in Acetone(‡)
 DRE-XA14421000AL 1ml
 Isofenphos-methyl 100 µg/mL in Acetonitrile(‡)
 DRE-A14421000AC-1000 1ml
 Isofenphos-methyl 1000 µg/mL in Acetone

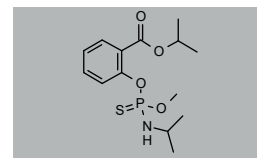
**Isofenphos-des-N-isopropyl** CAS 25205-08-7

MW 303.3144 C₁₂H₁₈NO₄PS
 DRE-C14422000 100mg
 Isofenphos-des-N-isopropyl

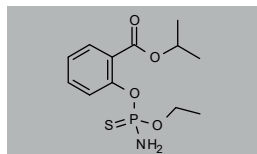
**Isofenphos-methyl D7 (N-isopropyl D7)** CAS n/a

MW 338.4107 C₁₄²H₇H₁₅NO₄PS
 DRE-C14421010 10mg
 Isofenphos-methyl D7 (N-isopropyl D7)

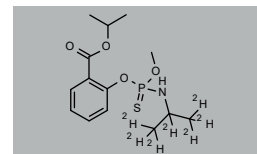
**Isofenphos-oxon** CAS 31120-85-1

MW 329.3285 C₁₅H₂₄NO₅P
 DRE-C14423000 10mg
 Isofenphos-oxon(‡)
 DRE-A14423000AC-100 1ml
 Isofenphos-oxon 100 µg/mL in Acetone
 DRE-A14423000AL-100 1ml
 Isofenphos-oxon 100 µg/mL in Acetonitrile(‡)
 DRE-A14423000AC-1000 1ml
 Isofenphos-oxon 1000 µg/mL in Acetone(*)

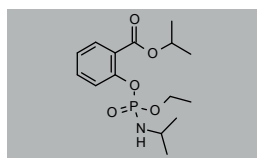
**Isomalathion** CAS 3344-12-5

MW 330.358 C₁₀H₁₉O₆PS₂
 DRE-C14710100 50mg
 iso-Malathion
 DRE-A14710100HE-100 1ml
 iso-Malathion 100 µg/mL in Hexane(‡)

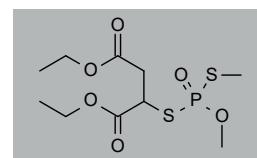
**Isoprocarb** CAS 2631-40-5

MW 193.2423 C₁₁H₁₅NO₂
 DRE-C14450000 100mg
 Isoprocarb(‡)

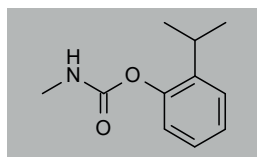
**2-Isopropyl-6-methyl-4-pyrimidinol** CAS 2814-20-2

MW 152.1937 C₈H₁₂N₂O
 DRE-C14463800 250mg
 2-Isopropyl-6-methyl-4-pyrimidinol

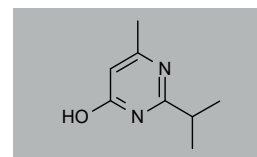
**1-Isopropyl-3-phenylurea** CAS 19895-44-4

MW 178.231 C₁₀H₁₄N₂O
 DRE-C14465020 25mg
 1-Isopropyl-3-phenylurea

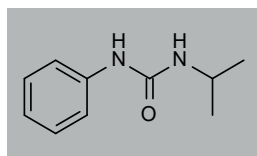
**Isoxathion** CAS 18854-01-8

MW 313.3092 C₁₃H₁₆NO₄PS
 DRE-C14483000 100mg
 Isoxathion(‡)
 DRE-L14483000CY 10ml
 Isoxathion 10 µg/mL in Cyclohexane

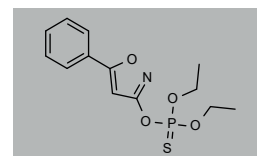
**Kadethrin** CAS 58769-20-3

MW 396.4993 C₂₃H₂₄O₄S
 DRE-C14500000 100mg
 Kadethrin

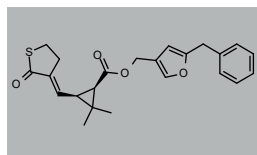
**Imidacloprid-urea** CAS 120868-66-8

MW 211.6482 C₉H₁₀ClN₃O
 DRE-C14283780 50mg
 Imidacloprid-urea(‡)
 DRE-A14283780AL-100 1ml
 Imidacloprid-urea 100 µg/mL in Acetonitrile(‡)

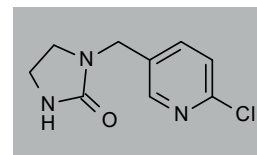
**Imidaclothiz** CAS 105843-36-5

MW 261.6887 C₇H₆ClN₃O₂S
 DRE-C14283850 25mg
 Imidaclothiz(‡)

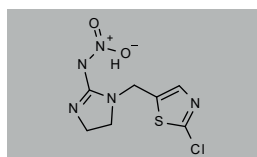
**Imiprothrin** CAS 72963-72-5

MW 318.3676 C₁₇H₂₂N₂O₄
 DRE-C14286000 100mg
 Imiprothrin(‡)

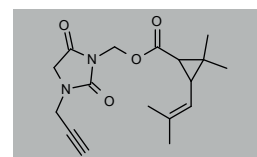

Indoxacarb CAS 144171-61-9

MW 527.8345 $C_{22}H_{17}ClF_3N_3O_7$
 DRE-C14325500 50mg
 Indoxacarb(±)
 DRE-L14325500CY 10ml
 Indoxacarb 10 µg/mL in Cyclohexane(±)

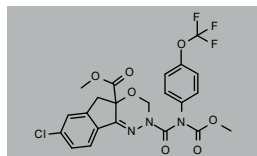

Indoxacarb metabolite IN-JU873 CAS 144172-25-8

MW 457.7877 $C_{19}H_{15}ClF_3N_3O_5$
 DRE-C14325600 10mg
 Indoxacarb metabolite IN-JU873

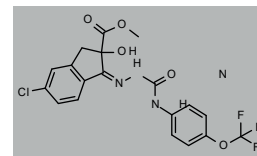

Indoxacarb metabolite IN-KB 687 CAS 177905-10-1

MW 235.1599 $C_9H_8F_3NO_3$
 DRE-C14325660 25mg
 Indoxacarb metabolite IN-KB 687

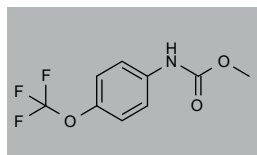

Indoxacarb metabolite IN-KG 433 CAS 177905-09-8

MW 515.8238 $C_{21}H_{17}ClF_3N_3O_7$
 DRE-C14325620 10mg
 Indoxacarb metabolite IN-KG 433

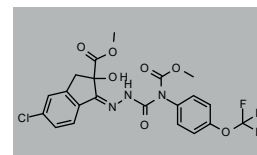

(S)-Indoxacarb CAS 173584-44-6

MW 527.8345 $C_{22}H_{17}ClF_3N_3O_7$
 DRE-C14325520 10mg
 (S)-Indoxacarb(±)
 DRE-A14325520AL-100 1ml
 (S)-Indoxacarb 100 µg/mL in Acetonitrile(±)

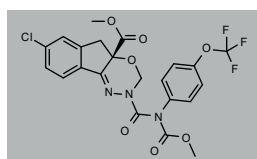

(S)-Indoxacarb metabolite IN-JT 333 CAS 200568-74-7

MW 469.7984 $C_{20}H_{15}ClF_3N_3O_5$
 DRE-C14325645 10mg
 (S)-Indoxacarb metabolite IN-JT 333

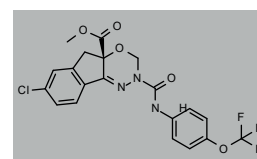

Iodofenphos CAS 18181-70-9

MW 412.9966 $C_8H_6Cl_2IO_3PS$
 DRE-C14340000 100mg
 Iodofenphos(±)
 DRE-XA14340000CY 1ml
 Iodofenphos 100 µg/mL in Cyclohexane
 DRE-A14340000AC-1000 1ml
 Iodofenphos 1000 µg/mL in Acetone

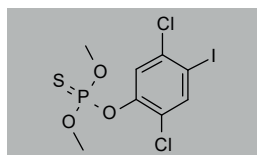

Isazofos CAS 42509-80-8

MW 313.7413 $C_9H_{17}ClN_3O_3PS$
 DRE-C14377000 100mg
 Isazofos(±)
 DRE-L14377000IO 10ml
 Isazofos 10 µg/mL in Isooctane(±)

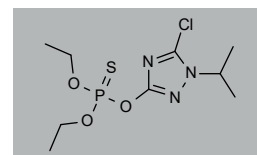

Isobenzan (Telodrin) CAS 297-78-9

MW 411.7515 $C_9H_4Cl_6O$
 DRE-C14380000 10mg
 Isobenzan(±)
 DRE-L14380000CY 10ml
 Isobenzan 10 µg/mL in Cyclohexane(±)
 DRE-XA14380000ME 1ml
 Isobenzan 100 µg/mL in Methanol(±)
 DRE-A14380000TO-1000 1ml
 Isobenzan 1000 µg/mL in Toluene(*)

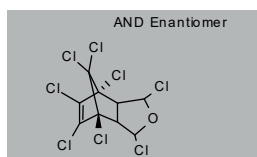

Isocarbofos CAS 24353-61-5

MW 289.2878 $C_{11}H_{16}NO_4PS$
 DRE-C14402000 100mg
 Isocarbofos(±)
 DRE-L14402000CY 10ml
 Isocarbofos 10 µg/mL in Cyclohexane
 DRE-XA14402000CY 1ml
 Isocarbofos 100 µg/mL in Cyclohexane(±)
 DRE-A14402000AC-1000 1ml
 Isocarbofos 1000 µg/mL in Acetone

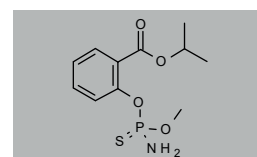

Isodrin CAS 465-73-6

MW 364.9099 $C_{12}H_8Cl_6$
 DRE-C14410000 100mg
 Isodrin(±)
 DRE-L14410000CY 10ml
 Isodrin 10 µg/mL in Cyclohexane(±)
 DRE-XA14410000IO 1ml
 Isodrin 100 µg/mL in Isooctane(±)
 DRE-A14410000HE-1000 1ml
 Isodrin 1000 µg/mL in n-Hexane

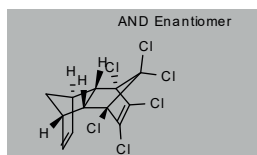

Isofenphos CAS 25311-71-1

MW 345.3941 $C_{15}H_{24}NO_4PS$
 DRE-C14420000 100mg
 Isofenphos(±)
 DRE-L14420000CY 10ml
 Isofenphos 10 µg/mL in Cyclohexane
 DRE-XA14420000CY 1ml
 Isofenphos 100 µg/mL in Cyclohexane

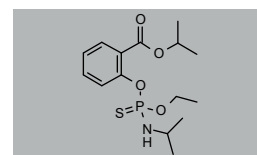

Isofenphos-des-N-isopropyl CAS 25205-08-7

MW 303.3144 $C_{12}H_{18}NO_4PS$
 DRE-C14422000 100mg
 Isofenphos-des-N-isopropyl

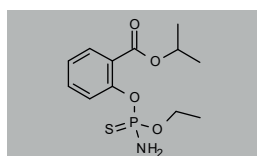

Isofenphos-methyl D7 (N-isopropyl D7) CAS n/a

MW 338.4107 $C_{14}H_{17}H_{15}NO_4PS$
 DRE-C14421010 10mg
 Isofenphos-methyl D7 (N-isopropyl D7)

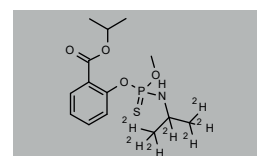

Isofenphos-methyl CAS 99675-03-3MW 331.3675 C₁₄H₂₂NO₄PS

DRE-C14421000 50mg

Isofenphos-methyl(‡)

DRE-A14421000AC-100 1ml

Isofenphos-methyl 100 µg/mL in Acetone(‡)

DRE-XA14421000AL 1ml

Isofenphos-methyl 100 µg/mL in Acetonitrile(‡)

DRE-A14421000AC-1000 1ml

Isofenphos-methyl 1000 µg/mL in Acetone

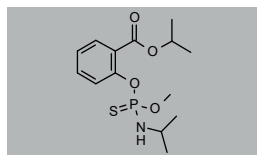
**Isofenphos-oxon** CAS 31120-85-1MW 329.3285 C₁₅H₂₄NO₅P

DRE-C14423000 10mg

Isofenphos-oxon(‡)

DRE-A14423000AC-100 1ml

Isofenphos-oxon 100 µg/mL in Acetone

DRE-A14423000AL-100 1ml

Isofenphos-oxon 100 µg/mL in Acetonitrile(‡)

DRE-A14423000AC-1000 1ml

Isofenphos-oxon 1000 µg/mL in Acetone(*)

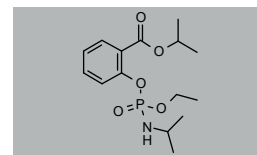
**Isomalathion** CAS 3344-12-5MW 330.358 C₁₀H₁₉O₆PS₂

DRE-C14710100 50mg

iso-Malathion

DRE-A14710100HE-100 1ml

iso-Malathion 100 µg/mL in Hexane(‡)

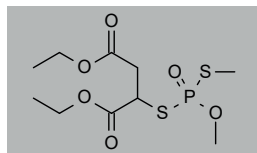
**Isoprocarb** CAS 2631-40-5MW 193.2423 C₁₁H₁₅NO₂

DRE-C14450000 100mg

Isoprocarb(‡)

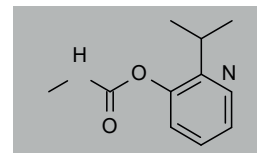
**2-Isopropyl-6-methyl-4-pyrimidinol** CAS 2814-20-2MW 152.1937 C₈H₁₂N₂O

DRE-C14463800 250mg

2-Isopropyl-6-methyl-4-pyrimidinol

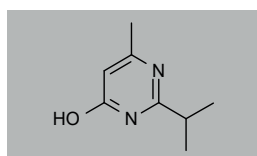
**1-Isopropyl-3-phenylurea** CAS 19895-44-4MW 178.231 C₁₀H₁₄N₂O

DRE-C14465020 25mg

1-Isopropyl-3-phenylurea

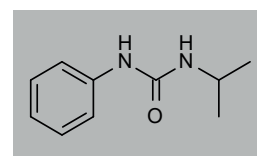
**Isoxathion** CAS 18854-01-8MW 313.3092 C₁₃H₁₆NO₄PS

DRE-C14483000 100mg

Isoxathion(‡)

DRE-L14483000CY 10ml

Isoxathion 10 µg/mL in Cyclohexane

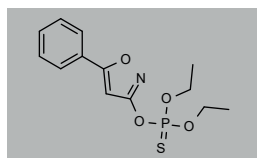
**Kadethrin** CAS 58769-20-3MW 396.4993 C₂₃H₂₄O₄S

DRE-C14500000 100mg

Kadethrin

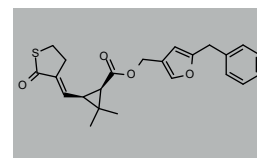
**Karanjin** CAS 521-88-0MW 292.2855 C₁₈H₁₂O₄

DRE-XA14509000AL 1ml

Karanjin 100 µg/mL in Acetonitrile(‡)

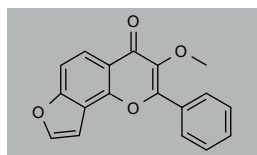
**Kelevan** CAS 4234-79-1MW 634.8048 C₁₇H₁₂Cl₁₀O₄

DRE-C14530000 100mg

Kelevan(‡)

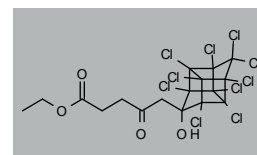
**Kinoprene (Enstar)** CAS 42588-37-4MW 276.4137 C₁₈H₂₈O₂

DRE-CA14538000 100mg

Kinoprene

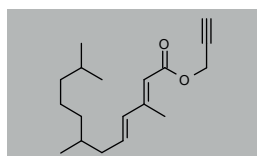
**Lepimectin** CAS 863549-51-3

MW n/a

DRE-C14619500 10mg

Lepimectin

**Leptophos** CAS 21609-90-5MW 412.0661 C₁₃H₁₀BrCl₂O₂PS

DRE-C14620000 100mg

Leptophos(‡)

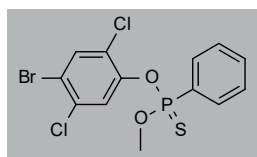
**Lotilaner** CAS 1369852-71-0MW 596.7579 C₂₀H₁₄Cl₃F₆N₃O₃S

DRE-C14648200 10mg

Lotilaner

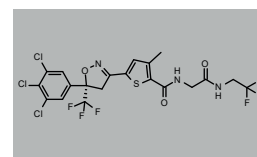

Lufenuron Anhydrous CAS 103055-07-8

MW 511.1502 $C_{17}H_8Cl_2F_8N_2O_3$
 DRE-C14650000 100mg
 Lufenuron(±)
 DRE-A14650000AL-100 1ml
 Lufenuron 100 µg/mL in Acetonitrile(±)

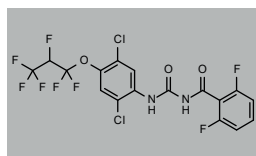
**Malaoxon** CAS 1634-78-2

MW 314.2924 $C_{10}H_{19}O_7PS$
 DRE-C14700000 100mg
 Malaoxon(±)

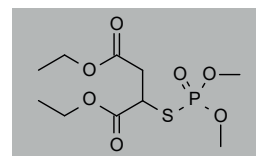
**Malathion** CAS 121-75-5

MW 330.358 $C_{10}H_{19}O_6PS_2$
 DRE-C14710000 100mg
 Malathion(±)
 DRE-CR14710000 50mg
 Malathion(±)
 DRE-XA14710000CY 1ml
 Malathion 100 µg/mL in Cyclohexane(±)
 DRE-A14710000NO-100 1ml
 Malathion 100 µg/mL in Nonane(±)
 DRE-A14710000AC-1000 1ml
 Malathion 1000 µg/mL in Acetone(±)
 DRE-A14710000TO-1000 1ml
 Malathion 1000 µg/mL in Toluene

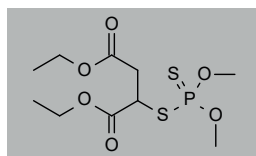
**Malathion D10 (diethyl D10)** CAS 347841-48-9

MW 340.4196 $C_{10}^2H_{10}O_6PS_2$
 DRE-C14710010 20mg
 Malathion D10 (diethyl D10)

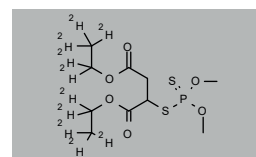
**Malathion D7 (dimethyl D6,3-D1)** CAS 352438-94-9

MW 337.4012 $C_{10}^2H_7H_{12}O_6PS_2$
 DRE-C14710030 25mg
 Malathion D7

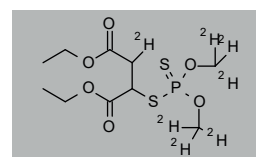
**Malathion D6 (dimethyl D6)** CAS 1189877-72-2

MW 336.395 $C_{10}^2H_8H_{13}O_6PS_2$
 DRE-XA14710020CY 1ml
 Malathion D6 (dimethyl D6)
 100 µg/mL in Cyclohexane(±)
 DRE-GH09010100AL 10x1ml
 Malathion D6 100 µg/mL in Acetonitrile(±)

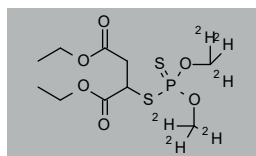
**Malathion dicarboxylic acid** CAS 1190-28-9

MW 274.2517 $C_8H_{11}O_6PS_2$
 DRE-C14713000 10mg
 Malathion dicarboxylic acid

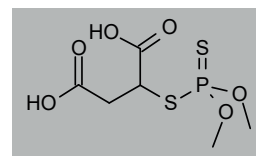
**Matrine** CAS 519-02-8

MW 248.3639 $C_{15}H_{24}N_2O$
 DRE-C14756000 50mg
 Matrine(±)
 DRE-A14756000AL-100 1ml
 Matrine 100 µg/mL in Acetonitrile(±)

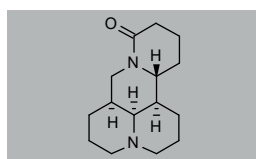
**Mecarbam** CAS 2595-54-2

MW 329.3733 $C_{10}H_{20}NO_3PS_2$
 DRE-C14800000 100mg
 Mecarbam(±)
 DRE-L14800000AL 10ml
 Mecarbam 10 µg/mL in Acetonitrile

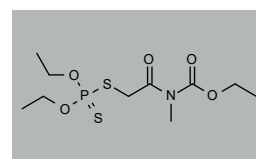
**Meperfluthrin** CAS 915288-13-0

MW 415.2068 $C_{17}H_{16}Cl_2F_4O_3$
 DRE-C14868000 25mg
 Meperfluthrin(±)

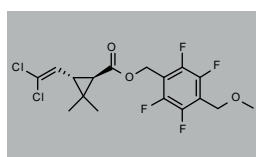
**Mephosfolan** CAS 950-10-7

MW 269.3213 $C_8H_{16}NO_3PS_2$
 DRE-C14870000 100mg
 Mephosfolan(±)
 DRE-A14870000AL-100 1ml
 Mephosfolan 100 µg/mL in Acetonitrile(±)
 DRE-A14870000AL-1000 1ml
 Mephosfolan 1000 µg/mL in Acetonitrile(*)

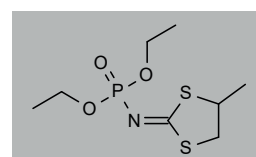
**Metaflumizone** CAS 139968-49-3

MW 506.3999 $C_{24}H_{16}F_6N_4O_2$
 DRE-C14918500 100mg
 Metaflumizone(±)
 DRE-A14918500AL-100 1ml
 Metaflumizone 100 µg/mL in Acetonitrile(±)

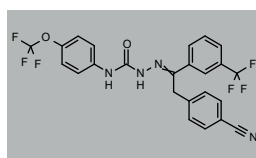
**Metaflumizone-ketone** CAS 146653-56-7

MW 289.2519 $C_{16}H_{10}F_3NO$
 DRE-C14918550 10mg
 Metaflumizone-ketone

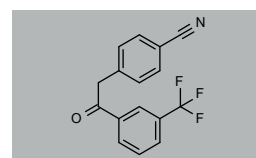
**(E)-Metaflumizone** CAS 852403-68-0

MW 506.3999 $C_{24}H_{16}F_6N_4O_2$
 DRE-C14918520 100mg
 (E)-Metaflumizone
 DRE-A14918520AL-100 1ml
 (E)-Metaflumizone 100 µg/mL in Acetonitrile(±)

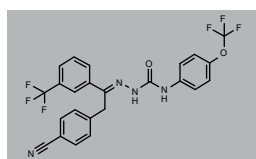
**(Z)-Metaflumizone** CAS 139970-56-2

MW 506.3999 $C_{24}H_{16}F_6N_4O_2$
 DRE-C14918530 10mg
 (Z)-Metaflumizone

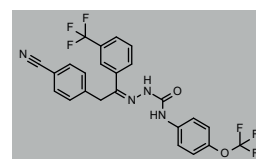

Methacrifos CAS 62610-77-9

MW 240.2139 C₇H₁₃O₅PS
 DRE-C14970000 100mg
 Methacrifos(‡)
 DRE-L14970000CY 10ml
 Methacrifos 10 µg/mL in Cyclohexane
 DRE-XA14970000CY 1ml
 Methacrifos 100 µg/mL in Cyclohexane

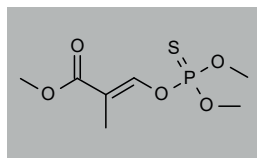
**(EZ)-Methacrifos** CAS 30864-28-9

MW 240.2139 C₇H₁₃O₅PS
 DRE-A14970100AL-100 1ml
 (EZ)-Methacrifos 100 µg/mL in Acetonitrile(‡)

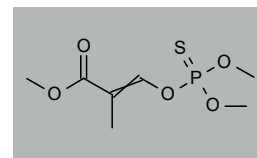
**Methidathion** CAS 950-37-8

MW 302.3313 C₆H₁₁N₂O₄PS₃
 DRE-C15020000 100mg
 Methidathion(‡)
 DRE-L15020000CY 10ml
 Methidathion 10 µg/mL in Cyclohexane
 DRE-A15020000AC-100 1ml
 Methidathion 100 µg/mL in Acetone(*)
 DRE-XA15020000CY 1ml
 Methidathion 100 µg/mL in Cyclohexane
 DRE-A15020000AC-1000 1ml
 Methidathion 1000 µg/mL in Acetone(‡)
 DRE-A15020000TO-1000 1ml
 Methidathion 1000 µg/mL in Toluene

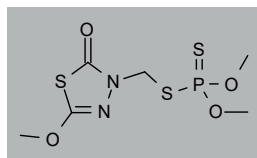
**Methamidophos** CAS 10265-92-6

MW 141.1292 C₂H₈NO₂PS
 DRE-C14980000 100mg
 Methamidophos(‡)
 DRE-L14980000AL 10ml
 Methamidophos 10 µg/mL in Acetonitrile
 DRE-A14980000AC-100 1ml
 Methamidophos 100 µg/mL in Acetone(‡)
 DRE-XA14980000EA 1ml
 Methamidophos 100 µg/mL in Ethyl acetate
 DRE-A14980000TO-1000 1ml
 Methamidophos 1000 µg/mL in Toluene

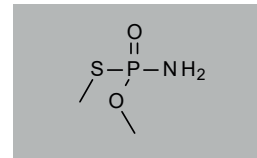
**Methamidophos (dimethyl D6)** CAS 1219799-41-3

MW 147.1662 C₂²H₆H₂NO₂PS
 DRE-C14980100 10mg
 Methamidophos D6 (dimethyl D6)(‡)

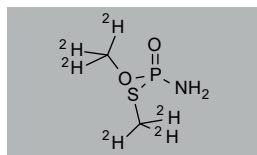
**Methamidophos-N-methyl (O,S-Dimethylmethylphosphoramidothioate)** CAS 28167-49-9

MW 155.1558 C₃H₁₀NO₂PS
 DRE-C14981000 10mg
 Methamidophos-N-methyl

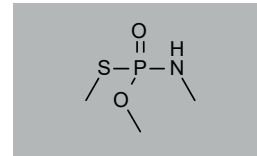
**Methiocarb (Mercaptodimethur)** CAS 2032-65-7

MW 225.3073 C₁₁H₁₅NO₂S
 DRE-C15020500 100mg
 Methiocarb(‡)
 DRE-XA15020500CY 1ml
 Methiocarb 100 µg/mL in Cyclohexane

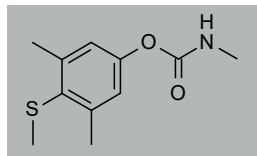
**Methiocarb D3 (N-methyl D3)** CAS 1581694-94-1

MW 228.3258 C₁₁²H₃H₁₂NO₂S
 DRE-C15020501 10mg
 Methiocarb D3 (N-methyl D3)(‡)
 DRE-XA15020501CY 1ml
 Methiocarb D3 (N-methyl D3)
 100 µg/mL in Cyclohexane(‡)

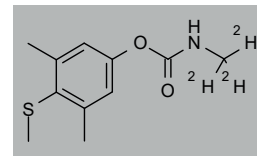
**Methiocarb-phenol-sulfone** CAS 14763-62-3

MW 200.2548 C₉H₁₂O₃S
 DRE-C15020503 25mg
 Methiocarb-phenol-sulfone

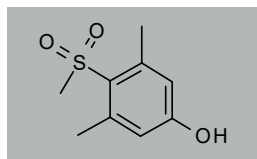
**Methiocarb-sulfone** CAS 2179-25-1

MW 257.3061 C₁₁H₁₅NO₂S
 DRE-C15020510 50mg
 Methiocarb-sulfone(‡)
 DRE-XA15020510MB 1ml
 Methiocarb-sulfone
 100 µg/mL in Methyl-tert-butyl ether

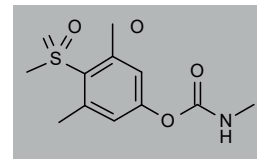
**Methiocarb-sulfone D3 (N-methyl D3)** CAS n/a

MW 260.3246 C₁₁²H₃H₁₂NO₂S
 DRE-C15020515 10mg
 Methiocarb-sulfone D3 (N-methyl D3)

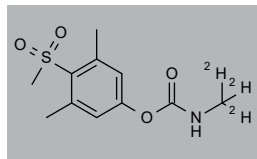
**Methiocarb Sulfoxide** CAS 2635-10-1

MW 241.3067 C₁₁H₁₅NO₂S
 DRE-C15020520 100mg
 Methiocarb-sulfoxide(‡)
 DRE-V15020520AL-100 5ml
 Methiocarb-sulfoxide 100 µg/mL in Acetonitrile(‡)

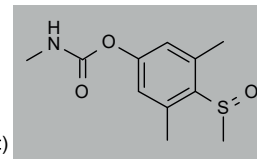

Methomyl CAS 16752-77-5

MW 162.2101 C₈H₁₀N₂O₂S
 DRE-C15030000 100mg
 Methomyl(‡)
 DRE-L15030000CY 10ml
 Methomyl 10 µg/mL in Cyclohexane
 DRE-XA15030000CY 1ml
 Methomyl 100 µg/mL in Cyclohexane(‡)

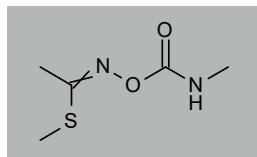
**Methomyl D3** CAS 1398109-07-3

MW 165.2286 C₈²H₈H₇N₂O₂S
 DRE-XA15030100AC 1ml
 Methomyl D3 100 µg/mL in Acetone(‡)

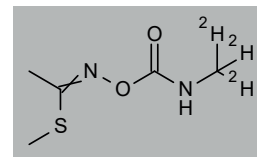
**Methomyl-oxime** CAS 13749-94-5

MW 105.1588 C₅H₇NOS
 DRE-C15035000 100mg
 Methomyl-oxime(‡)
 DRE-A15035000AC-100 1ml
 Methomyl-oxime 100 µg/mL in Acetone(*)
 DRE-A15035000AL-100 1ml
 Methomyl-oxime 100 µg/mL in Acetonitrile(‡)

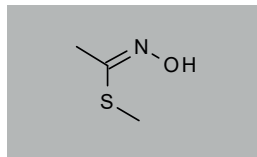
**Methomyl-sulfone** CAS 55620-24-1

MW 194.2089 C₅H₁₀N₂O₄S
 DRE-C15035015 10mg
 Methomyl-sulfone

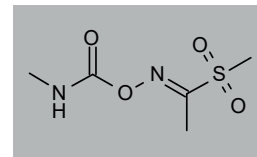
**Methoprene** CAS 40596-69-8

MW 310.4715 C₁₉H₃₄O₃
 DRE-C15045000 100mg
 Methoprene(‡)
 DRE-A15045000AC-1000 1ml
 Methoprene 1000 µg/mL in Acetone(‡)

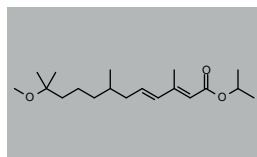
**S-Methoprene** CAS 65733-16-6

MW 310.4715 C₁₉H₃₄O₃
 DRE-C15045200 10mg
 (S)-Methoprene

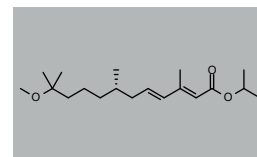
**Methothrin** CAS 34388-29-9

MW 302.4079 C₁₉H₂₆O₃
 DRE-C15055000 100mg
 Methothrin

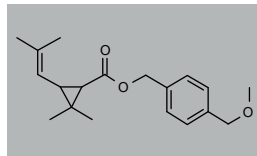
**Methoxychlor** CAS 72-43-5

MW 345.6481 C₁₆H₁₅Cl₃O₂
 DRE-C15060000 100mg
 Methoxychlor(‡)
 DRE-L15060000AL 10ml
 Methoxychlor 10 µg/mL in Acetonitrile
 DRE-L15060000IO 10ml
 Methoxychlor 10 µg/mL in Isooctane
 DRE-XA15060000CY 1ml
 Methoxychlor 100 µg/mL in Cyclohexane(‡)

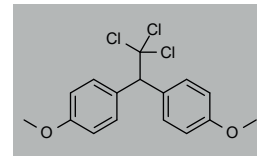
**Methoxychlor D14 (bis(4-methoxyphenyl-D7))** CAS 1644449-82-0

MW 359.7344 C₁₆²H₁₄HCl₃O₂
 DRE-C15060100 10mg
 Methoxychlor D14 (bis(4-methoxyphenyl D7))
 DRE-XA15060100AC 1ml
 Methoxychlor D14 (bis(4-methoxyphenyl D7))
 100 µg/mL in Acetone(‡)

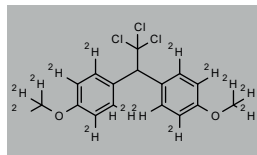
**4,4'-Methoxychlor olefin (1,1-Dichloro-2,2-bis(p-methoxyphenyl)ethene)** CAS 2132-70-9

MW 309.1872 C₁₆H₁₄Cl₂O₂
 DRE-C15062000 10mg
 4,4'-Methoxychlor-olefin
 DRE-L15062000CY 10ml
 4,4'-Methoxychlor olefin
 10 µg/mL in Cyclohexane

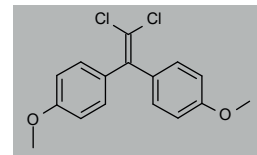
**2,4'-Methoxychlor** CAS 30667-99-3

MW 345.6481 C₁₆H₁₅Cl₃O₂
 DRE-C15061000 10mg
 2,4'-Methoxychlor(‡)

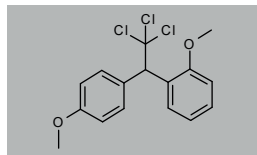
**Methoxyfenozide** CAS 161050-58-4

MW 368.4693 C₂₂H₂₈N₂O₃
 DRE-C15080500 100mg
 Methoxyfenozide(‡)
 DRE-L15080500AL 10ml
 Methoxyfenozide 10 µg/mL in Acetonitrile(‡)

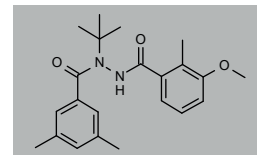
**Methoxyfenozide-3-hydroxy** CAS 252720-16-4

MW 354.4427 C₂₁H₂₆N₂O₃
 DRE-C15080600 25mg
 Methoxyfenozide-3-hydroxy

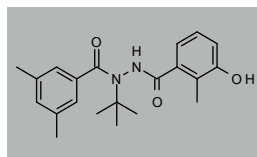
**3-Methyl-4-(methylsulfonyl)phenol** CAS 14270-40-7

MW 186.2282 C₈H₁₀O₃S
 DRE-C15143780 10mg
 3-Methyl-4-(methylsulfonyl)phenol

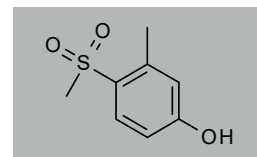

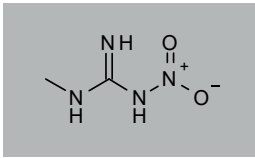
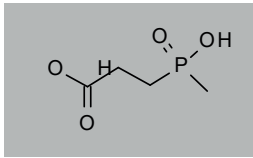
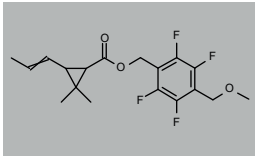
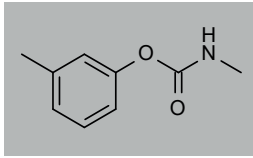
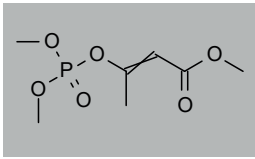
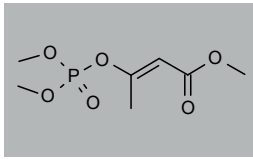
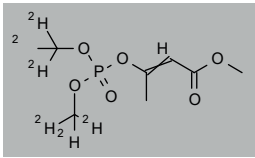
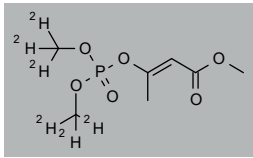
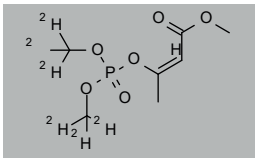
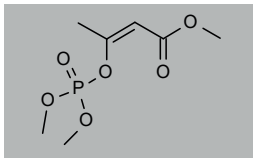
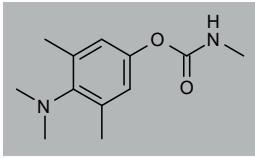
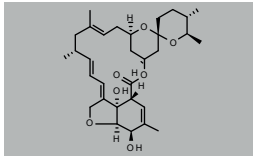
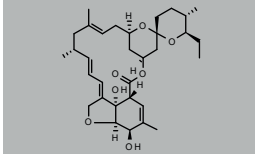
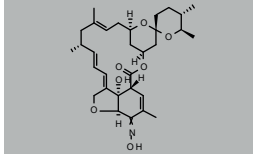
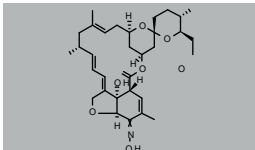
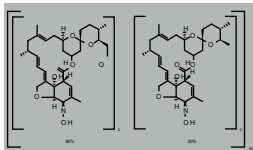
1-Methyl-3-nitroguanidine	CAS 4245-76-5	MW 118.0946 $C_2H_6N_4O_2$ DRE-C15106500 100mg 1-Methyl-3-nitroguanidine(‡)		3-Methylphosphinopropionic Acid	CAS 15090-23-0	MW 152.0856 $C_4H_9O_4P$ DRE-XA15141200AL 1ml 3-Methylphosphinopropionic acid 100 µg/mL in Acetonitrile(‡)	
Metofluthrin	CAS 240494-70-6	MW 360.3432 $C_{18}H_{20}F_4O_3$ DRE-C15167000 10mg Metofluthrin(‡) DRE-A15167000AL-100 1ml Metofluthrin 100 µg/mL in Acetonitrile(‡)		Metolcarb	CAS 1129-41-5	MW 165.1891 $C_9H_{11}NO_2$ DRE-C15175000 100mg Metolcarb(‡) DRE-L15175000CY 10ml Metolcarb 10 µg/mL in Cyclohexane	
Mevinphos	CAS 7786-34-7	MW 224.1483 $C_7H_{13}O_6P$ DRE-C15220000 100mg Mevinphos(‡) DRE-XA15220000AL 1ml Mevinphos 100 µg/mL in Acetonitrile DRE-A15220000EA-1000 1ml Mevinphos 1000 µg/mL in Ethyl acetate		E-Mevinphos (cis-butenoic acid)	CAS 298-01-1	MW 224.1483 $C_7H_{13}O_6P$ DRE-C15221000 100mg (E)-Mevinphos (cis-butenoic acid)(‡) DRE-A15221000AL-100 1ml (E)-Mevinphos (cis-butenoic acid) 100 µg/mL in Acetonitrile(‡)	
Mevinphos D6	CAS 2470235-45-9	MW 230.1853 $C_7^2H_6H_7O_6P$ DRE-C15220010 10mg Mevinphos D6		(E)-Mevinphos D6	CAS n/a	MW 230.1853 $C_7^2H_6H_7O_6P$ DRE-C15221010 10mg (E)-Mevinphos D6	
(Z)-Mevinphos D6	CAS n/a	MW 230.1853 $C_7^2H_6H_7O_6P$ DRE-C15222010 10mg (Z)-Mevinphos D6		Z-Mevinphos	CAS 338-45-4	MW 224.1483 $C_7H_{13}O_6P$ DRE-C15222000 50mg (Z)-Mevinphos (trans-butenoic acid)(‡)	
Mexacarbate	CAS 315-18-4	MW 222.2835 $C_{12}H_{18}N_2O_2$ DRE-C15230000 25mg Mexacarbate(‡)		Milbemectin A3	CAS 51596-10-2	MW 528.6769 $C_{31}H_{44}O_7$ DRE-L15265020AL 10ml Milbemectin A3 10 µg/mL in Acetonitrile(‡)	
Milbemectin A4	CAS 51596-11-3	MW 542.7034 $C_{32}H_{46}O_7$ DRE-L15265040AL 10ml Milbemectin A4 10 µg/mL in Acetonitrile(‡)(*)		Milbemycin A3 oxime	CAS 114177-14-9	MW 541.6756 $C_{31}H_{43}NO_7$ DRE-CA15265520 5mg Milbemycin A3 oxime	
Milbemycin A4 oxime	CAS 93074-04-5	MW 555.7022 $C_{32}H_{45}NO_7$ DRE-CA15265540 5mg Milbemycin A4 oxime		Milbemycin oxime	CAS 129496-10-2	MW 1097.3778 $((C_{31}H_{43}NO_7)(C_{32}H_{45}NO_7))_{mix}$ DRE-C15265500 50mg Milbemycin oxime	

Mirex CAS 2385-85-5

MW 545.543 C₁₀Cl₁₂
 DRE-C15270000 100mg
 Mirex(±)
 DRE-L15270000I0 10ml
 Mirex 10 µg/mL in Isooctane
 DRE-XA15270000I0 1ml
 Mirex 100 µg/mL in Isooctane(±)
 DRE-A15270000AC-1000 1ml
 Mirex 1000 µg/mL in Acetone

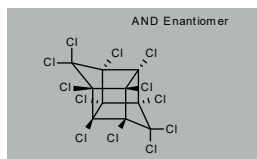

Momfluorothrin CAS 609346-29-4

MW 385.3527 C₁₉H₁₉F₄NO₃
 DRE-C15285000 10mg
 Momfluorothrin
 DRE-A15285000AL-100 1ml
 Momfluorothrin 100 µg/mL in Acetonitrile(±)

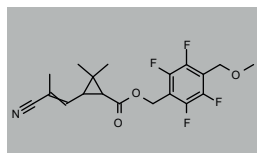

Morphothion CAS 144-41-2

MW 285.3207 C₈H₁₆NO₆PS₂
 DRE-C15333000 10mg
 Morphothion

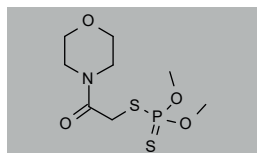

Naled (Dibrom) CAS 300-76-5

MW 380.7837 C₄H₇Br₂Cl₂O₄P
 DRE-C15410000 250mg
 Naled
 DRE-GA09010403AL 1ml
 Naled (Dibrom) 100 µg/mL in Acetonitrile(±)(*)
 DRE-A15410000AL-1000 1ml
 Naled 1000 µg/mL in Acetonitrile(±)
 DRE-S15410000AL-1000 5x1ml
 Naled 1000 µg/mL in Acetonitrile(±)

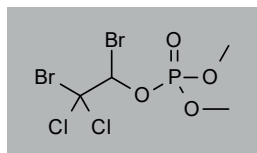

Nereistoxin oxalate CAS 1631-52-3

MW 239.3124 C₅H₁₁NS₂·C₂H₂O₄
 DRE-C15502000 25mg
 Nereistoxin oxalate
 DRE-A15502000AL-100 1ml
 Nereistoxin oxalate 100 µg/mL in Acetonitrile(±)

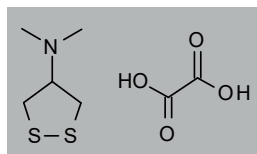

Nifluridide CAS 61444-62-0

MW 349.1618 C₁₀H₆F₇N₃O₃
 DRE-C15522600 25mg
 Nifluridide

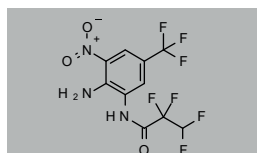

Nitenpyram-N-desmethyl CAS 120770-86-7

MW 256.6888 C₁₀H₁₃ClN₄O₂
 DRE-C15535050 25mg
 Nitenpyram-N-desmethyl

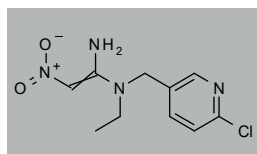

Monocrotophos CAS 6923-22-4

MW 223.1635 C₇H₁₄NO₅P
 DRE-C15300000 100mg
 Monocrotophos(±)
 DRE-A15300000AC-100 1ml
 Monocrotophos 100 µg/mL in Acetone(*)
 DRE-XA15300000AL 1ml
 Monocrotophos 100 µg/mL in Acetonitrile(±)
 DRE-GA09010340ME 1ml
 Monocrotophos 100 µg/mL in Methanol(±)
 DRE-A15300000EA-1000 1ml
 Monocrotophos 1000 µg/mL in Ethyl acetate(*)
 DRE-GA09010339ME 1ml
 Monocrotophos 1000 µg/mL in Methanol(±)(*)

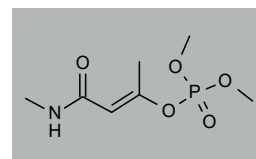

Monosultap CAS29547-00-0

MW 333.4016 C₉H₁₂NO₆S₂·Na
 DRE-C15313000 100mg
 Monosultap(±)
 DRE-A15313000AL-100 1ml
 Monosultap 100 µg/mL in Acetonitrile(±)

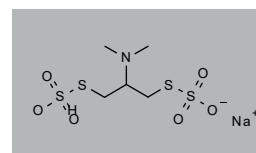

Naftalofos CAS 1491-41-4

MW 349.2751 C₁₆H₁₆NO₆P
 DRE-C15405000 50mg
 Naftalofos(±)

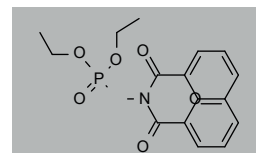

1-Naphthol-O-sulfate Potassium CAS 6295-74-5

MW 262.3235 C₁₀H₇O₄S·K
 DRE-C15430120 10mg
 1-Naphthol-O-sulfate potassium

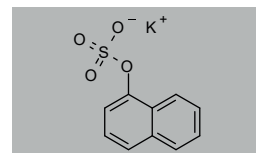

Nereistoxin Oxalate D6 (dimethyl D6) CAS n/a

MW 245.3494 C₅²H₆²H₅NS₂·C₂H₂O₄
 DRE-C15502010 10mg
 Nereistoxin oxalate D6 (dimethyl D6)

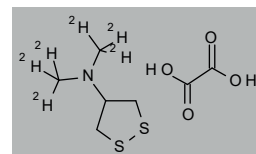

(E)-Nitenpyram CAS 150824-47-8

MW 270.7154 C₁₁H₁₅ClN₄O₂
 DRE-C15535000 100mg
 Nitenpyram(±)
 DRE-L15535000AL 10ml
 Nitenpyram 10 µg/mL in Acetonitrile

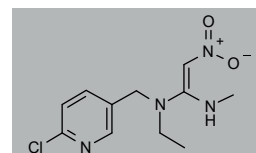

4-Nitrophenol Sodium Salt CAS 824-78-2

MW 161.0906 C₆H₄NO₃·Na
 DRE-C15594400 250mg
 4-Nitrophenol sodium(±)

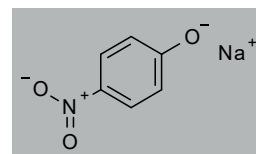

4-Nitrophenol CAS 100-02-7

MW 139.1088 $C_6H_5NO_3$
 DRE-XA15590400ME 1ml
 4-Nitrophenol 100 µg/mL in Methanol
 DRE-C15590400 500mg
 4-Nitrophenol(±)
 DRE-L15590400AL 10ml
 4-Nitrophenol 10 µg/mL in Acetonitrile

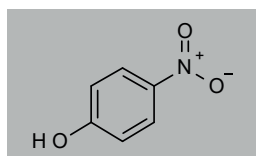
**4-Nitrophenol-2,3,5,6-D4** CAS 93951-79-2

MW 143.1334 $C_6^2H_4HNO_3$
 DRE-C15590404 100mg
 4-Nitrophenol D4
 DRE-XA15590404AC 1ml
 4-Nitrophenol D4 100 µg/mL in Acetone

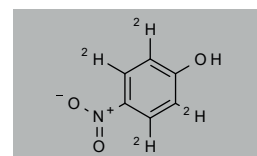
**cis-Nonachlor** CAS 5103-73-1

MW 444.2237 $C_{10}H_5Cl_9$
 DRE-C15620100 10mg
 cis-Nonachlor(±)
 DRE-L15620100CY 10ml
 cis-Nonachlor 10 µg/mL in Cyclohexane
 DRE-XA15620100IO 1ml
 cis-Nonachlor 100 µg/mL in Isooctane(±)

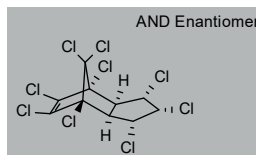
**trans-Nonachlor** CAS 39765-80-5

MW 444.2237 $C_{10}H_5Cl_9$
 DRE-C15620200 10mg
 trans-Nonachlor(±)
 DRE-L15620200CY 10ml
 trans-Nonachlor 10 µg/mL in Cyclohexane(±)
 DRE-XA15620200CY 1ml
 trans-Nonachlor 100 µg/mL in Cyclohexane

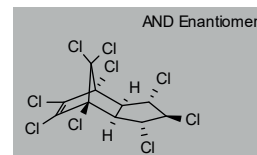
**Nootkatone** CAS 4674-50-4

MW 218.3346 $C_{15}H_{22}O$
 DRE-C15635000 50mg
 Nootkatone

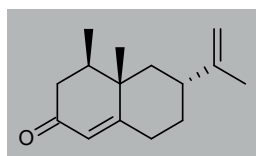
**Novaluron** CAS 116714-46-6

MW 492.7046 $C_{17}H_9ClF_8N_2O_4$
 DRE-C15653000 50mg
 Novaluron(±)

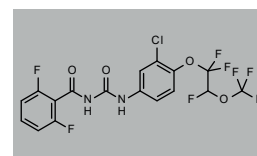
**Noviflumuron** CAS 121451-02-3

MW 529.1407 $C_{17}H_7Cl_2F_8N_2O_3$
 DRE-C15654000 10mg
 Noviflumuron(±)

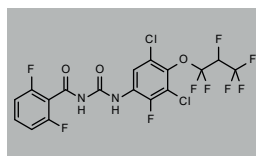
**Omethoate D6 (O-dimethyl D6)** CAS 1219804-92-8

MW 219.2288 $C_5^2H_6H_6NO_4PS$
 DRE-XA15730100AC 1ml
 Omethoate D6 (dimethyl D6)
 100 µg/mL in Acetone(±)

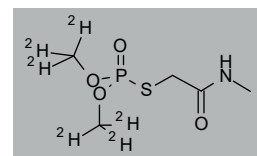
**Omethoate** CAS 1113-02-6

MW 213.1918 $C_5H_{12}NO_3PS$
 DRE-C15730000 100mg
 Omethoate(±)
 DRE-XA15730000AC 1ml
 Omethoate 100 µg/mL in Acetone
 DRE-A15730000AC-1000 1ml
 Omethoate 1000 µg/mL in Acetone

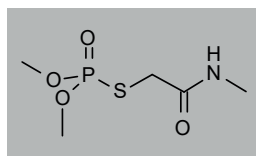
**Oxamyl** CAS 23135-22-0

MW 219.2614 $C_7H_{13}N_3O_3S$
 DRE-C15780000 100mg
 Oxamyl(±)
 DRE-L15780000MB 10ml
 Oxamyl 10 µg/mL in Methyl-tert-butyl ether(±)

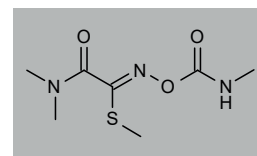
**Oxamyl D3 (2-methyl-D3)** CAS n/a

MW 222.2799 $C_7^2H_3H_{10}N_3O_3S$
 DRE-C15780100 10mg
 Oxamyl D3 (S-methyl D3)
 DRE-XA15780100MB 1ml
 Oxamyl D3 (S-methyl D3)
 100 µg/mL in Methyl-tert-butyl ether

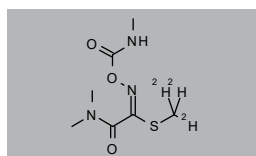
**Oxamyl-oxime** CAS 30558-43-1

MW 162.2101 $C_5H_{10}N_2O_2S$
 DRE-C15780500 25mg
 Oxamyl-oxime(±)
 DRE-LA15780500AL 1ml
 Oxamyl-oxime 10 µg/mL in Acetonitrile

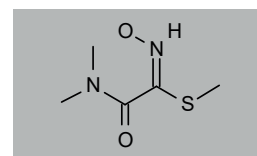
**Paichongding** CAS 948994-16-9

MW 366.8425 $C_{17}H_{23}ClN_4O_3$
 DRE-C15841500 10mg
 Paichongding(±)

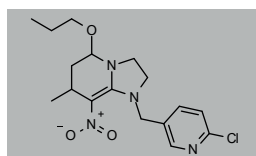
**Paraoxon-ethyl (Paraoxon)** CAS 311-45-5

MW 275.195 $C_{10}H_{14}NO_6P$
 DRE-C15850000 100mg
 Paraoxon-ethyl(±)
 DRE-XA15850000CY 1ml
 Paraoxon-ethyl 100 µg/mL in Cyclohexane(±)
 DRE-A15850000AL-1000 1ml
 Paraoxon-ethyl 1000 µg/mL in Acetonitrile(*)

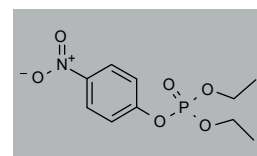

Paraoxon-methyl CAS 950-35-6

MW 247.1419 C₈H₁₀NO₅P
 DRE-C15860000 100mg
 Paraoxon-methyl(‡)
 DRE-L15860000IO 10ml
 Paraoxon-methyl 10 µg/mL in Isooctane

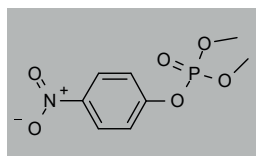

Parathion-ethyl D10 (diethyl D10) CAS 350820-04-1

MW 301.3222 C₁₀H₁₆N₂O₅PS
 DRE-C15880100 10mg
 Parathion-ethyl D10 (diethyl D10)(‡)
 DRE-XA15880100AC 1ml
 Parathion-ethyl D10 (diethyl D10) 100 µg/mL in Acetone(‡)

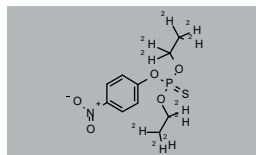

Parathion-methyl D6 (dimethyl D6) CAS 96740-32-8

MW 269.2444 C₈H₁₀H₄NO₅PS
 DRE-C15890100 25mg
 Parathion-methyl D6 (dimethyl D6)(‡)

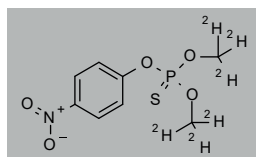

Parathion-methyl CAS 298-00-0

MW 263.2075 C₈H₁₀NO₅PS
 DRE-C15890000 100mg
 Parathion-methyl(‡)
 DRE-L15890000CY 10ml
 Parathion-methyl 10 µg/mL in Cyclohexane(‡)
 DRE-A15890000AC-100 1ml
 Parathion-methyl 100 µg/mL in Acetone
 DRE-XA15890000AL 1ml
 Parathion-methyl 100 µg/mL in Acetonitrile(‡)
 DRE-XA15890000TO 1ml
 Parathion-methyl 100 µg/mL in Toluene(‡)
 DRE-A15890000AC-1000 1ml
 Parathion-methyl 1000 µg/mL in Acetone

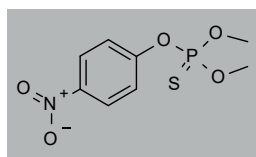

Pentachlorobenzene CAS 608-93-5

MW 250.3371 C₆HCl₅
 DRE-L15960000AL 10ml
 Pentachlorobenzene 10 µg/mL in Acetonitrile
 DRE-L15960000CY 10ml
 Pentachlorobenzene 10 µg/mL in Cyclohexane(‡)
 DRE-XA15960000CY 1ml
 Pentachlorobenzene 100 µg/mL in Cyclohexane(‡)

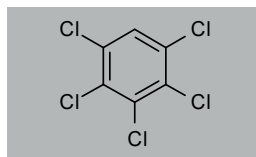

Pentachlorophenol 13C6 CAS 85380-74-1

MW 272.2925 ¹³C₆HCl₅O
 DRE-C15970100 10mg
 Pentachlorophenol 13C6(‡)
 DRE-XA15970100CY 1ml
 Pentachlorophenol 13C6 100 µg/mL in Cyclohexane(‡)
 DRE-GS09010309ME 5x1ml
 Pentachlorophenol-13C6 1000 µg/mL in Methanol(‡)

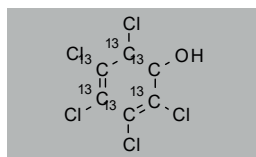

Parathion-ethyl (Parathion) CAS 56-38-2

MW 291.2606 C₁₀H₁₄NO₅PS
 DRE-C15880000 100mg
 Parathion-ethyl(‡)
 DRE-L15880000AL 10ml
 Parathion-ethyl 10 µg/mL in Acetonitrile
 DRE-L15880000CY 10ml
 Parathion-ethyl 10 µg/mL in Cyclohexane(‡)
 DRE-A15880000AC-100 1ml
 Parathion-ethyl 100 µg/mL in Acetone
 DRE-XA15880000AL 1ml
 Parathion-ethyl 100 µg/mL in Acetonitrile(‡)
 DRE-XA15880000CY 1ml
 Parathion-ethyl 100 µg/mL in Cyclohexane(‡)
 DRE-A15880000EA-1000 1ml
 Parathion-ethyl 1000 µg/mL in Ethyl acetate
 DRE-YS09010031HE 5x1ml
 Parathion 1000 µg/mL in n-Hexane(‡)
 DRE-GA09010344ME 1ml
 Parathion 1000 µg/mL in Methanol(‡)

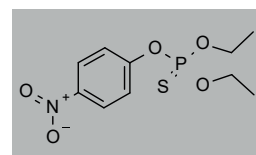

Penfluron CAS 35367-31-8

MW 344.2362 C₁₅H₉F₅N₂O₂
 DRE-C15934000 100mg
 Penfluron(‡)

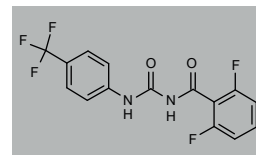

Pentachloroaniline CAS 527-20-8

MW 265.3518 C₆H₂Cl₅N
 DRE-L15940000CY 10ml
 Pentachloroaniline 10 µg/mL in Cyclohexane
 DRE-XA15940000CY 1ml
 Pentachloroaniline 100 µg/mL in Cyclohexane(‡)

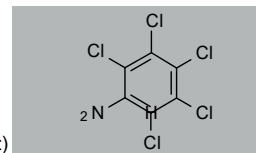

Pentachlorophenol CAS 87-86-5

MW 266.3365 C₆HCl₅O
 DRE-C15970000 100mg
 Pentachlorophenol(‡)
 DRE-L15970000CY 10ml
 Pentachlorophenol 10 µg/mL in Cyclohexane(‡)
 DRE-L15970000ME 10ml
 Pentachlorophenol 10 µg/mL in Methanol(‡)
 DRE-A15970000AL-100 1ml
 Pentachlorophenol 100 µg/mL in Acetonitrile
 DRE-XA15970000ME 1ml
 Pentachlorophenol 100 µg/mL in Methanol(‡)
 DRE-GA09011125ME 1ml
 Pentachlorophenol 1000 µg/mL in Methanol(‡)
 DRE-YS09010008ME 5x1ml
 Pentachlorophenol 1000 µg/mL in Methanol(‡)

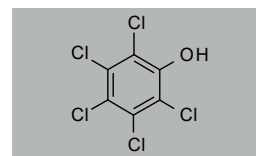

Pentachlorophenol Acetate

CAS 1441-02-7

MW 308.3732 C₈H₃Cl₅O₂

DRE-C15971000 100mg

Pentachlorophenol acetate(±)

DRE-L15971000CY 10ml

Pentachlorophenol acetate
10 µg/mL in Cyclohexane(±)

DRE-XA15971000CY 1ml

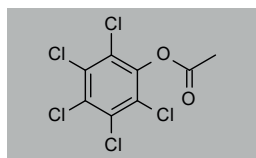
Pentachlorophenol acetate
100 µg/mL in Cyclohexane(±)**Pentachlorophenol sodium**

CAS 131-52-2

MW 288.3184 C₆Cl₅O·Na

DRE-C15972900 250mg

Pentachlorophenol sodium

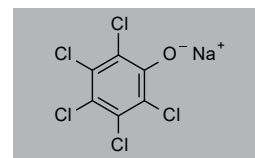
**Permethrin**

CAS 52645-53-1

MW 391.2877 C₂₁H₂₀Cl₂O₃

DRE-C15990000 250mg

Permethrin(±)

DRE-L15990000CY 10ml

Permethrin 10 µg/mL in Cyclohexane

DRE-XA15990000CY 1ml

Permethrin 100 µg/mL in Cyclohexane

DRE-GA09010373AC 1ml

Total Permethrin 100 µg/mL in Acetone(±)

DRE-A15990000AC-1000 1ml

Permethrin 1000 µg/mL in Acetone(±)

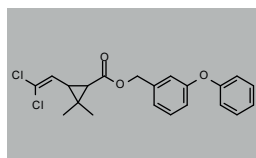
**cis-Permethrin**

CAS 61949-76-6

MW 391.2877 C₂₁H₂₀Cl₂O₃

DRE-C15990100 10mg

cis-Permethrin(±)

DRE-L15990100CY 10ml

cis-Permethrin 10 µg/mL in Cyclohexane

DRE-XA15990100AL 1ml

cis-Permethrin 100 µg/mL in Acetonitrile(±)

DRE-XA15990100CY 1ml

cis-Permethrin 100 µg/mL in Cyclohexane(±)

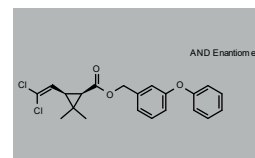
**trans-Permethrin**

CAS 61949-77-7

MW 391.2877 C₂₁H₂₀Cl₂O₃

DRE-C15990200 10mg

trans-Permethrin(±)

DRE-L15990200AL 10ml

trans-Permethrin 10 µg/mL in Acetonitrile

DRE-L15990200CY 10ml

trans-Permethrin 10 µg/mL in Cyclohexane

DRE-XA15990200CY 1ml

trans-Permethrin 100 µg/mL in Cyclohexane(±)

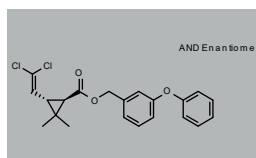
**trans-Permethrin D6 (dimethyl D6)**

CAS 82523-59-9

MW 397.3247 C₂₁²H₆H₁₄Cl₂O₃

DRE-C15990201 10mg

trans-Permethrin D6 (dimethyl D6)

DRE-XA15990201AC 1ml

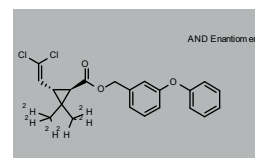
trans-Permethrin D6 (dimethyl D6)
100 µg/mL in Acetone(±)**Permethrinic Acid (3-(2,2-Dichlorovinyl)-2,2-dimethylcyclopropanecarboxylic Acid)**

CAS 55701-05-8

MW 209.0698 C₈H₁₀Cl₂O₂

DRE-LA12507500ME 1ml

Permethrinic acid 10 µg/mL in Methanol

DRE-A12507500AL-100 1ml

Permethrinic acid 100 µg/mL in Acetonitrile(±)

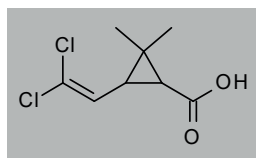
**Permethrinic Acid Methyl Ester (Methyl 3-(2,2-Dichlorovinyl)-2,2-dimethylcyclopropanecarboxylate)**

CAS 61898-95-1

MW 223.0964 C₉H₁₂Cl₂O₂

DRE-C15086000 100mg

Permethrinic acid-methyl ester

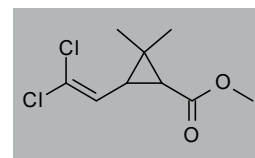
**cis-Permethrinic Acid**

CAS 59042-49-8

MW 209.0698 C₈H₁₀Cl₂O₂

DRE-C12507505 10mg

cis-Permethrinic acid

DRE-A12507505AL-100 1ml

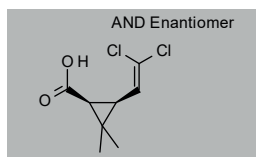
cis-Permethrinic acid
100 µg/mL in Acetonitrile(±)**trans-Permethrinic Acid**

CAS 59042-50-1

MW 209.0698 C₈H₁₀Cl₂O₂

DRE-C12507509 25mg

trans-Permethrinic acid

DRE-A12507509AL-100 1ml

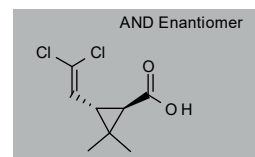
trans-Permethrinic acid
100 µg/mL in Acetonitrile(±)**Perthane**

CAS 72-56-0

MW 307.2574 C₁₈H₂₀Cl₂

DRE-C16000000 100mg

Perthane(±)

DRE-L16000000CY 10ml

Perthane 10 µg/mL in Cyclohexane

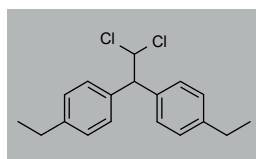
**Phenkapton**

CAS 2275-14-1

MW 377.3104 C₁₁H₁₅Cl₂O₂PS₃

DRE-L16010000CY 10ml

Phenkapton 10 µg/mL in Cyclohexane(±)

DRE-LA16010000CY 1ml

Phenkapton 10 µg/mL in Cyclohexane(±)

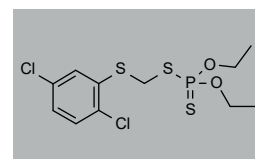

Phenothrin CAS 26002-80-2

MW 350.4507 C₂₃H₂₆O₃
 DRE-C16040000 100mg
 Phenothrin(±)
 DRE-L16040000I0 10ml
 Phenothrin 10 µg/mL in Isooctane(±)

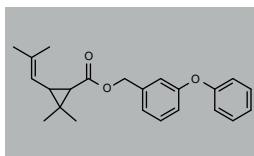

D-trans-Phenothrin CAS 26046-85-5

MW 350.4507 C₂₃H₂₆O₃
 DRE-C16041000 100mg
 D-trans-Phenothrin(±)
 DRE-A16041000AL-100 1ml
 D-trans-Phenothrin 100 µg/mL in Acetonitrile(±)

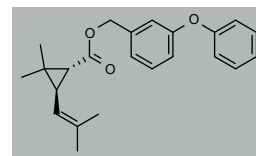

2-Phenoxybenzoic Acid CAS 2243-42-7

MW 214.2167 C₁₃H₁₀O₃
 DRE-C16045100 100mg
 2-Phenoxybenzoic acid

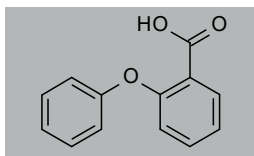

3-Phenoxybenzoic Acid CAS 3739-38-6

MW 214.2167 C₁₃H₁₀O₃
 DRE-C16045200 100mg
 3-Phenoxybenzoic acid(±)

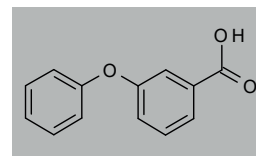

3-Phenoxybenzyl Alcohol CAS 13826-35-2

MW 200.2332 C₁₃H₁₂O₂
 DRE-C16045300 100mg
 3-Phenoxybenzylalcohol

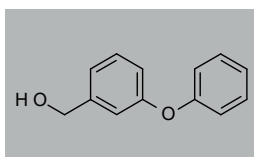

Parathion-ethyl D10 (diethyl D10) CAS 350820-04-1

MW 301.3222 C₁₀²H₁₀H₄NO₅PS
 DRE-C15880100 10mg
 Parathion-ethyl D10 (diethyl D10)(±)
 DRE-XA15880100AC 1ml
 Parathion-ethyl D10 (diethyl D10)
 100 µg/mL in Acetone(±)

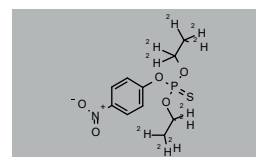

Parathion-methyl CAS 298-00-0

MW 263.2075 C₈H₁₀NO₅PS
 DRE-C15890000 100mg
 Parathion-methyl(±)
 DRE-L15890000CY 10ml
 Parathion-methyl 10 µg/mL in Cyclohexane(±)
 DRE-A15890000AC-100 1ml
 Parathion-methyl 100 µg/mL in Acetone
 DRE-XA15890000AL 1ml
 Parathion-methyl 100 µg/mL in Acetonitrile(±)
 DRE-XA15890000TO 1ml
 Parathion-methyl 100 µg/mL in Toluene(±)
 DRE-A15890000AC-1000 1ml
 Parathion-methyl 1000 µg/mL in Acetone

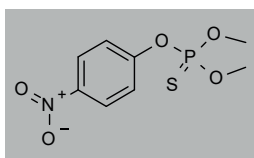

Parathion-methyl D6 (dimethyl D6) CAS 96740-32-8

MW 269.2444 C₈²H₆H₄NO₅PS
 DRE-C15890100 25mg
 Parathion-methyl D6 (dimethyl D6)(±)

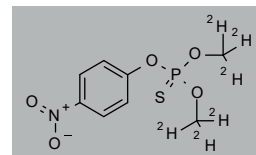

Penfluron CAS 35367-31-8

MW 344.2362 C₁₅H₈F₅N₂O₂
 DRE-C15934000 100mg
 Penfluron(±)

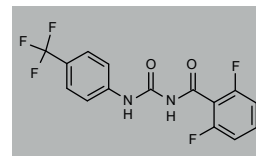

Pentachloroaniline CAS 527-20-8

MW 265.3518 C₆H₂Cl₅N
 DRE-L15940000CY 10ml
 Pentachloroaniline 10 µg/mL in Cyclohexane
 DRE-XA15940000CY 1ml
 Pentachloroaniline 100 µg/mL in Cyclohexane(±)

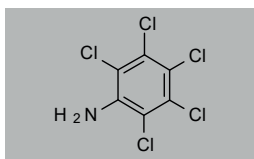

Pentachlorobenzene CAS 608-93-5

MW 250.3371 C₆HCl₅
 DRE-L15960000AL 10ml
 Pentachlorobenzene 10 µg/mL in Acetonitrile
 DRE-L15960000CY 10ml
 Pentachlorobenzene
 10 µg/mL in Cyclohexane(±)
 DRE-XA15960000CY 1ml
 Pentachlorobenzene
 100 µg/mL in Cyclohexane(±)

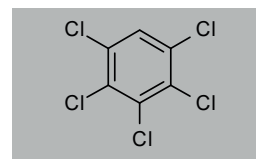

Pentachlorophenol 13C6 CAS 85380-74-1

MW 272.2925 ¹³C₆HCl₅O
 DRE-C15970100 10mg
 Pentachlorophenol 13C6(±)
 DRE-XA15970100CY 1ml
 Pentachlorophenol 13C6
 100 µg/mL in Cyclohexane(±)
 DRE-GS09010309ME 5x1ml
 Pentachlorophenol-13C6
 1000 µg/mL in Methanol(±)

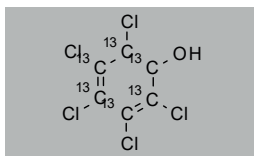

Pentachlorophenol Acetate CAS 1441-02-7

MW 308.3732 C₈H₃Cl₅O₂
 DRE-C15971000 100mg
 Pentachlorophenol acetate(±)
 DRE-L15971000CY 10ml
 Pentachlorophenol acetate
 10 µg/mL in Cyclohexane(±)
 DRE-XA15971000CY 1ml
 Pentachlorophenol acetate
 100 µg/mL in Cyclohexane(±)

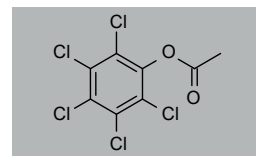

Pentachlorophenol CAS 87-86-5MW 266.3365 C₆HCl₅O

DRE-C15970000 100mg

Pentachlorophenol(±)

DRE-L15970000CY 10ml

Pentachlorophenol 10 µg/mL in Cyclohexane(±)

DRE-L15970000ME 10ml

Pentachlorophenol 10 µg/mL in Methanol(±)

DRE-A15970000AL-100 1ml

Pentachlorophenol 100 µg/mL in Acetonitrile

DRE-XA15970000ME 1ml

Pentachlorophenol 100 µg/mL in Methanol(±)

DRE-GA09011125ME 1ml

Pentachlorophenol 1000 µg/mL in Methanol(±)

DRE-YS09010008ME 5x1ml

Pentachlorophenol 1000 µg/mL in Methanol(±)

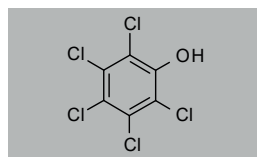
**Pentachlorophenol sodium** CAS 131-52-2MW 288.3184 C₆Cl₅O⁻Na⁺

DRE-C15972900 250mg

Pentachlorophenol sodium

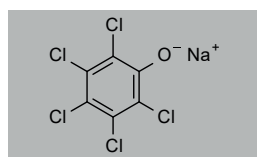
**trans-Permethrin** CAS 61949-77-7MW 391.2877 C₂₁H₂₀Cl₂O₃

DRE-C15990200 10mg

trans-Permethrin(±)

DRE-L15990200AL 10ml

trans-Permethrin 10 µg/mL in Acetonitrile

DRE-L15990200CY 10ml

trans-Permethrin 10 µg/mL in Cyclohexane

DRE-XA15990200CY 1ml

trans-Permethrin 100 µg/mL in Cyclohexane(±)

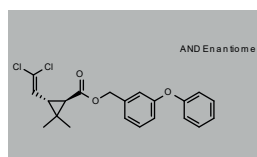
**Permethrinic Acid (3-(2,2-Dichlorovinyl)-2,2-dimethylcyclopropanecarboxylic Acid)** CAS 55701-05-8MW 209.0698 C₈H₁₀Cl₂O₂

DRE-LA12507500ME 1ml

Permethrinic acid 10 µg/mL in Methanol

DRE-A12507500AL-100 1ml

Permethrinic acid 100 µg/mL in Acetonitrile(±)

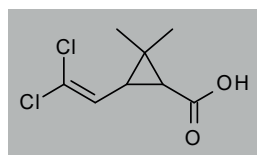
**cis-Permethrinic Acid** CAS 59042-49-8MW 209.0698 C₈H₁₀Cl₂O₂

DRE-C12507505 10mg

cis-Permethrinic acid

DRE-A12507505AL-100 1ml

cis-Permethrinic acid 100 µg/mL in Acetonitrile(±)

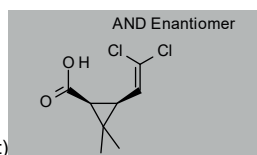
**Perthane** CAS 72-56-0MW 307.2574 C₁₈H₂₀Cl₂

DRE-C16000000 100mg

Perthane(±)

DRE-L16000000CY 10ml

Perthane 10 µg/mL in Cyclohexane

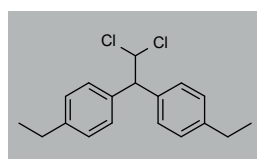
**Permethrin** CAS 52645-53-1MW 391.2877 C₂₁H₂₀Cl₂O₃

DRE-C15990000 250mg

Permethrin(±)

DRE-L15990000CY 10ml

Permethrin 10 µg/mL in Cyclohexane

DRE-XA15990000CY 1ml

Permethrin 100 µg/mL in Cyclohexane

DRE-GA09010373AC 1ml

Total Permethrin 100 µg/mL in Acetone(±)

DRE-A15990000AC-1000 1ml

Permethrin 1000 µg/mL in Acetone(±)

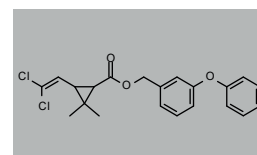
**cis-Permethrin** CAS 61949-76-6MW 391.2877 C₂₁H₂₀Cl₂O₃

DRE-C15990100 10mg

cis-Permethrin(±)

DRE-L15990100CY 10ml

cis-Permethrin 10 µg/mL in Cyclohexane

DRE-XA15990100AL 1ml

cis-Permethrin 100 µg/mL in Acetonitrile(±)

DRE-XA15990100CY 1ml

cis-Permethrin 100 µg/mL in Cyclohexane(±)

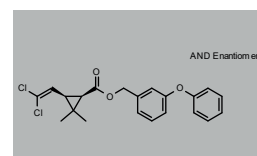
**trans-Permethrin D6 (dimethyl D6)** CAS 82523-59-9MW 397.3247 C₂₁²H₆H₁₄Cl₂O₃

DRE-C15990201 10mg

trans-Permethrin D6 (dimethyl D6)

DRE-XA15990201AC 1ml

trans-Permethrin D6 (dimethyl D6)

100 µg/mL in Acetone(±)

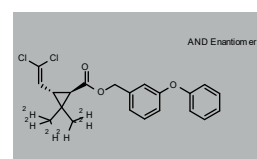
**Permethrinic Acid Methyl Ester (Methyl 3-(2,2-Dichlorovinyl)-2,2-dimethylcyclopropanecarboxylate)** CAS 61898-95-1MW 223.0964 C₉H₁₂Cl₂O₂

DRE-C15086000 100mg

Permethrinic acid-methyl ester

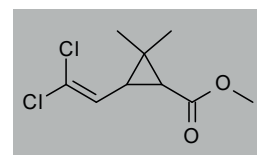
**trans-Permethrinic Acid** CAS 59042-50-1MW 209.0698 C₈H₁₀Cl₂O₂

DRE-C12507509 25mg

trans-Permethrinic acid

DRE-A12507509AL-100 1ml

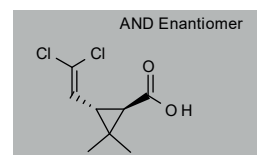
trans-Permethrinic acid
100 µg/mL in Acetonitrile(±)**Phenkapton** CAS 2275-14-1MW 377.3104 C₁₁H₁₅Cl₂O₂PS₃

DRE-L16010000CY 10ml

Phenkapton 10 µg/mL in Cyclohexane(±)

DRE-LA16010000CY 1ml

Phenkapton 10 µg/mL in Cyclohexane(±)

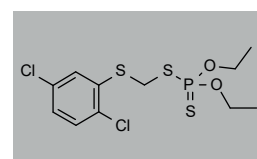

Phenothrin CAS 26002-80-2

MW 350.4507 C₂₃H₂₆O₃
 DRE-C16040000 100mg
 Phenothrin(±)
 DRE-L16040000I0 10ml
 Phenothrin 10 µg/mL in Isooctane(±)

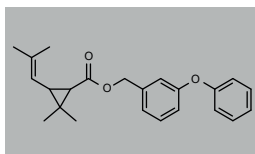

D-trans-Phenothrin CAS 26046-85-5

MW 350.4507 C₂₃H₂₆O₃
 DRE-C16041000 100mg
 D-trans-Phenothrin(±)
 DRE-A16041000AL-100 1ml
 D-trans-Phenothrin 100 µg/mL in Acetonitrile(±)

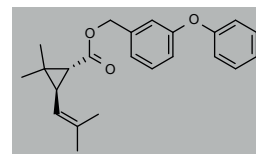

2-Phenoxybenzoic Acid CAS 2243-42-7

MW 214.2167 C₁₃H₁₀O₃
 DRE-C16045100 100mg
 2-Phenoxybenzoic acid

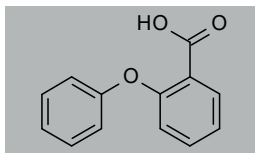

3-Phenoxybenzoic Acid CAS 3739-38-6

MW 214.2167 C₁₃H₁₀O₃
 DRE-C16045200 100mg
 3-Phenoxybenzoic acid(±)

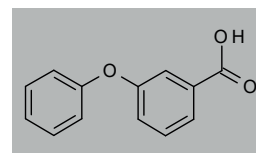

3-Phenoxybenzyl Alcohol CAS 13826-35-2

MW 200.2332 C₁₃H₁₂O₂
 DRE-C16045300 100mg
 3-Phenoxybenzylalcohol

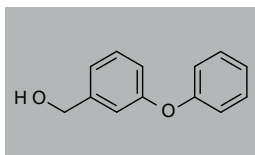

4-Phenylphenol CAS 92-69-3

MW 170.2072 C₁₂H₁₀O
 DRE-C16070200 250mg
 4-Phenylphenol(±)

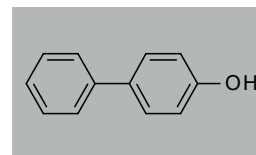

Phenthoate CAS 2597-03-7

MW 320.3647 C₁₂H₁₇O₄PS₂
 DRE-C16050000 100mg
 Phenthoate(±)
 DRE-L16050000I0 10ml
 Phenthoate 10 µg/mL in Isooctane(±)
 DRE-XA16050000I0 1ml
 Phenthoate 100 µg/mL in Isooctane
 DRE-A16050000AC-1000 1ml
 Phenthoate 1000 µg/mL in Acetone(±)

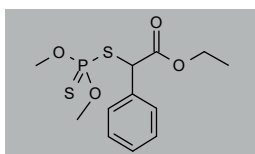

Phorate CAS 298-02-2

MW 260.3774 C₇H₁₇O₂PS₃
 DRE-C16080000 100mg
 Phorate(±)
 DRE-L16080000CY 10ml
 Phorate 10 µg/mL in Cyclohexane(±)
 DRE-XA16080000CY 1ml
 Phorate 100 µg/mL in Cyclohexane(±)
 DRE-A16080000ME-100 1ml
 Phorate 100 µg/mL in Methanol
 DRE-A16080000AC-1000 1ml
 Phorate 1000 µg/mL in Acetone
 DRE-GA09010337ME 1ml
 Phorate 1000 µg/mL in Methanol(±)(*)
 DRE-A16080000TO-1000 1ml
 Phorate 1000 µg/mL in Toluene(±)

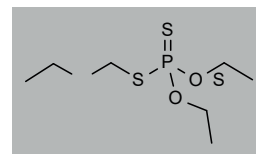

Phorate (diethyl-D10) CAS 1219805-45-4

MW 270.4391 C₇H₁₀H₂O₂PS₃
 DRE-XA16080100AC 1ml
 Phorate D10 100 µg/mL in Acetone

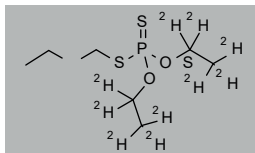

Phorate-oxon CAS 2600-69-3

MW 244.3118 C₇H₁₇O₃PS₂
 DRE-C16085000 25mg
 Phorate-oxon(±)
 DRE-LA16085000CY 1ml
 Phorate-oxon 10 µg/mL in Cyclohexane(±)
 DRE-XA16085000CY 1ml
 Phorate-oxon 100 µg/mL in Cyclohexane(±)

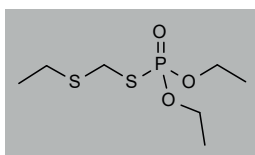

Phorate-oxon-sulfone CAS 2588-06-9

MW 276.3106 C₇H₁₇O₃PS₂
 DRE-C16085500 10mg
 Phorate-oxon-sulfone(±)
 DRE-XA16085500CY 1ml
 Phorate-oxon-sulfone
 100 µg/mL in Cyclohexane(±)

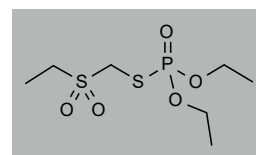

Phorate-oxon-sulfoxide CAS 2588-05-8

MW 260.3112 C₇H₁₇O₃PS₂
 DRE-C16086000 10mg
 Phorate-oxon-sulfoxide(±)
 DRE-A16086000AC-1000 1ml
 Phorate-oxon-sulfoxide 1000 µg/mL in Acetone

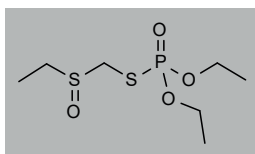

Phorate-sulfone CAS2588-04-7

MW292.3762 C₇H₁₇O₄PS₃
 DRE-C16088000 100mg
 Phorate-sulfone(±)
 DRE-L16088000CY 10ml
 Phorate-sulfone 10 µg/mL in Cyclohexane
 DRE-A16088000AC-1000 1ml
 Phorate-sulfone 1000 µg/mL in Acetone(*)

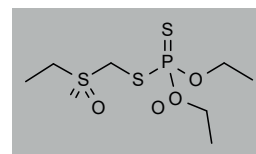

Phosalone CAS 2310-17-0

MW 367.8086 $C_{12}H_{15}ClNO_4PS_2$
 DRE-C16100000 100mg
 Phosalone(‡)
 DRE-L16100000AL 10ml
 Phosalone 10 µg/mL in Acetonitrile(‡)
 DRE-L16100000CY 10ml
 Phosalone 10 µg/mL in Cyclohexane
 DRE-XA16100000CY 1ml
 Phosalone 100 µg/mL in Cyclohexane
 DRE-A16100000AC-1000 1ml
 Phosalone 1000 µg/mL in Acetone

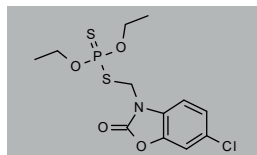
**Phorate-sulfoxide** CAS 2588-03-6

MW 276.3768 $C_7H_{17}O_3PS_3$
 DRE-CA16089000 100mg
 Phorate-sulfoxide(‡)
 DRE-L16089000CY 10ml
 Phorate-sulfoxide 10 µg/mL in Cyclohexane(‡)
 DRE-A16089000AC-100 1ml
 Phorate-sulfoxide 100 µg/mL in Acetone
 DRE-A16089000AC-1000 1ml
 Phorate-sulfoxide 1000 µg/mL in Acetone(*)

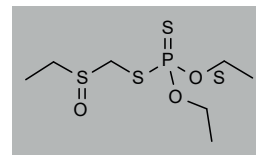
**Phorate-sulfone D10 (di(ethyl D5))** CAS n/a

MW 302.4379 $C_7^2H_{10}H_7O_4PS_3$
 DRE-C16088010 10mg
 Phorate-sulfone D10

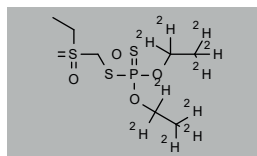
**Phosalone D10 (di-ethyl D5)** CAS n/a

MW 377.8702 $C_{12}^2H_{10}H_5ClNO_4PS_2$
 DRE-XA16100100AC 1ml
 Phosalone D10 (di(ethyl D5))
 100 µg/mL in Acetone(‡)

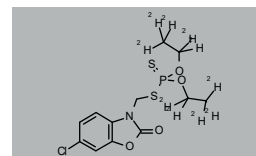
**Phosfolan** CAS 947-02-4

MW 255.2947 $C_7H_{14}NO_3PS_2$
 DRE-C16110000 100mg
 Phosfolan(‡)
 DRE-XA16110000CY 1ml
 Phosfolan 100 µg/mL in Cyclohexane(‡)
 DRE-A16110000AC-1000 1ml
 Phosfolan 1000 µg/mL in Acetone(‡)

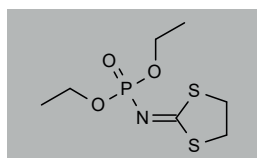
**Phosfolan-methyl** CAS 5120-23-0

MW 227.2416 $C_5H_{10}NO_3PS_2$
 DRE-C16115000 25mg
 Phosfolan-methyl(‡)
 DRE-A16115000AC-100 1ml
 Phosfolan-methyl 100 µg/mL in Acetone
 DRE-A16115000ME-100 1ml
 Phosfolan-methyl 100 µg/mL in Methanol(‡)
 DRE-A16115000AC-1000 1ml
 Phosfolan-methyl 1000 µg/mL in Acetone(*)

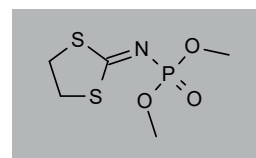
**Phosmet** CAS 732-11-6

MW 317.321 $C_{11}H_{12}NO_4PS_2$
 DRE-C16120000 100mg
 Phosmet(‡)
 DRE-L16120000CY 10ml
 Phosmet 10 µg/mL in Cyclohexane
 DRE-A16120000AL-100 1ml
 Phosmet 100 µg/mL in Acetonitrile(‡)
 DRE-XA16120000CY 1ml
 Phosmet 100 µg/mL in Cyclohexane(‡)
 DRE-A16120000AC-1000 1ml
 Phosmet 1000 µg/mL in Acetone

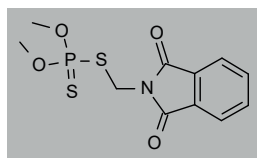
**Phosmet D6 (dimethoxy D3)** CAS 2083623-41-8

MW 323.358 $C_{11}^2H_6H_6NO_4PS_2$
 DRE-C16120100 10mg
 Phosmet D6
 DRE-XA16120100AC 1ml
 Phosmet D6 100 µg/mL in Acetone(‡)

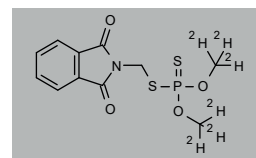
**Phosmet-oxon** CAS 3735-33-9

MW 301.2554 $C_{11}H_{12}NO_5PS$
 DRE-C16125000 50mg
 Phosmet-oxon(‡)
 DRE-XA16125000IO 1ml
 Phosmet-oxon 100 µg/mL in Isooctane(‡)

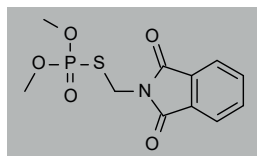
**Phosmet-oxon D6 (dimethyl-D6)** CAS n/a

MW 307.2924 $C_{11}^2H_6H_6NO_5PS$
 DRE-C16125010 10mg
 Phosmet-oxon D6 (dimethyl D6)

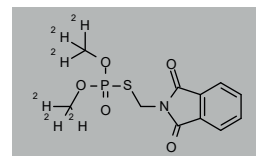
**Phosphamidon** CAS 13171-21-6

MW 299.6883 $C_{10}H_{19}ClNO_5P$
 DRE-C16140000 100mg
 Phosphamidon(‡)
 DRE-L16140000CY 10ml
 Phosphamidon 10 µg/mL in Cyclohexane
 DRE-XA16140000CY 1ml
 Phosphamidon 100 µg/mL in Cyclohexane(‡)
 DRE-A16140000AC-1000 1ml
 Phosphamidon 1000 µg/mL in Acetone(*)

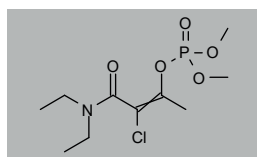
**Phoxim** CAS 14816-18-3

MW 298.2979 $C_{12}H_{15}N_2O_3PS$
 DRE-C16150000 100mg
 Phoxim(‡)
 DRE-L16150000CY 10ml
 Phoxim 10 µg/mL in Cyclohexane
 DRE-XA16150000CY 1ml
 Phoxim 100 µg/mL in Cyclohexane(‡)
 DRE-A16150000AC-1000 1ml
 Phoxim 1000 µg/mL in Acetone(‡)

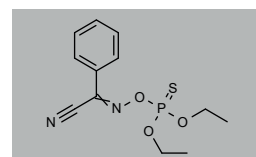

Piperonyl Butoxide CAS 51-03-6

MW 338.4385 C₁₉H₃₀O₅
 DRE-C16240000 100mg
 Piperonyl butoxide(±)
 DRE-GA16240000AL 1ml
 Piperonyl butoxide 100 µg/mL in Acetonitrile(±)
 DRE-L16240000AL 10ml
 Piperonyl butoxide 10 µg/mL in Acetonitrile
 DRE-L16240000CY 10ml
 Piperonyl butoxide 10 µg/mL in Cyclohexane(±)

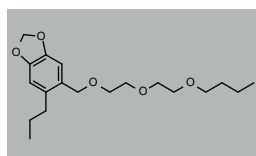

Pirimicarb CAS 23103-98-2

MW 238.2862 C₁₁H₁₈N₄O₂
 DRE-C16250000 250mg
 Pirimicarb(±)
 DRE-L16250000AL 10ml
 Pirimicarb 10 µg/mL in Acetonitrile
 DRE-XA16250000AL 1ml
 Pirimicarb 100 µg/mL in Acetonitrile(±)
 DRE-XA16250000CY 1ml
 Pirimicarb 100 µg/mL in Cyclohexane
 DRE-A16250000AC-1000 1ml
 Pirimicarb 1000 µg/mL in Acetone

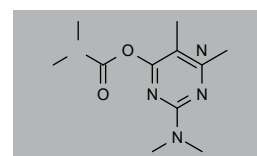

Pirimicarb D6 (dimethylcarbamate D6) CAS 1015854-66-6

MW 244.3232 C₁₁²H₁₆H₁₂N₄O₂
 DRE-C16250100 10mg
 Pirimicarb D6 (dimethylcarbamate D6)(±)
 DRE-XA16250100AL 1ml
 Pirimicarb D6 (dimethylcarbamate D6)
 100 µg/mL in Acetonitrile

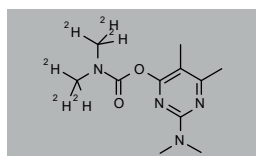

Pirimicarb-desamido CAS 40778-16-3

MW 167.2083 C₈H₁₃N₃O
 DRE-C16250800 10mg
 Pirimicarb-desamido

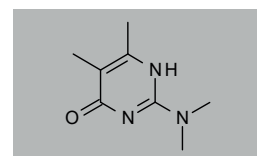

Pirimicarb-desamido-desmethyl CAS 78195-30-9

MW 153.1817 C₇H₁₁N₃O
 DRE-C16251100 10mg
 Pirimicarb-desamido-desmethyl

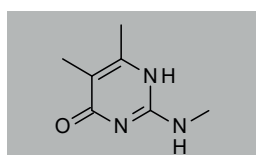

Pirimicarb-desmethyl CAS 30614-22-3

MW 224.2596 C₁₀H₁₆N₄O₂
 DRE-CA16251000 10mg
 Pirimicarb-desmethyl(±)
 DRE-LA16251000AL 1ml
 Pirimicarb-desmethyl 10 µg/mL in Acetonitrile

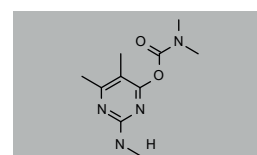

Pirimicarb-desmethyl-formamido CAS 27218-04-8

MW 252.2697 C₁₁H₁₆N₄O₃
 DRE-CA16251300 10mg
 Pirimicarb-desmethyl-formamido(±)

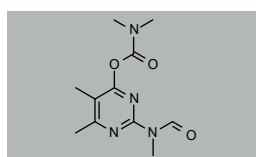

Pirimiphos-ethyl CAS 23505-41-1

MW 333.3867 C₁₃H₂₄N₃O₃PS
 DRE-C16260000 100mg
 Pirimiphos-ethyl(±)
 DRE-XA16260000CY 1ml
 Pirimiphos-ethyl 100 µg/mL in Cyclohexane(±)
 DRE-A16260000AC-1000 1ml
 Pirimiphos-ethyl 1000 µg/mL in Acetone

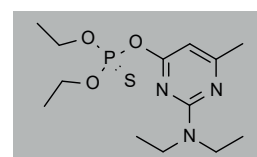

Pirimiphos-ethyl D10 (diethoxy D5) CAS n/a

MW 343.4483 C₁₃²H₁₀H₁₄N₃O₃PS
 DRE-XA16260100AC 1ml
 Pirimiphos-ethyl D10 100 µg/mL in Acetone

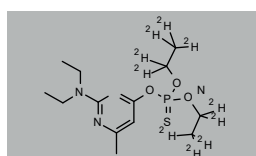

Pirimiphos-methyl CAS 29232-93-7

MW 305.3336 C₁₁H₂₀N₃O₃PS
 DRE-C16270000 250mg
 Pirimiphos-methyl(±)
 DRE-L16270000CY 10ml
 Pirimiphos-methyl 10 µg/mL in Cyclohexane(±)
 DRE-XA16270000CY 1ml
 Pirimiphos-methyl 100 µg/mL in Cyclohexane(±)
 DRE-A16270000AC-1000 1ml
 Pirimiphos-methyl 1000 µg/mL in Acetone

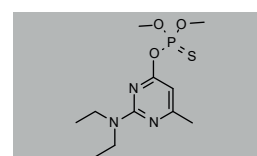

Pirimiphos-methyl D6 (dimethoxy D3) CAS 1793055-06-7

MW 311.3705 C₁₁²H₆H₁₄N₃O₃PS
 DRE-XA16270100AC 1ml
 Pirimiphos-methyl D6 100 µg/mL in Acetone(±)

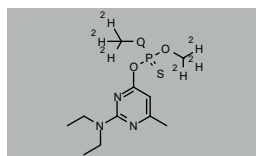

Pirimiphos-methyl-N-desethyl CAS 67018-59-1

MW 277.2804 C₉H₁₆N₃O₃PS
 DRE-CA16270300 100mg
 Pirimiphos-methyl-N-desethyl

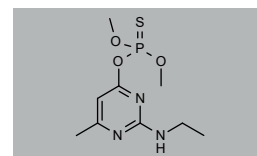

Plifenate CAS 21757-82-4

MW 336.4264 C₁₀H₇Cl₅O₂
 DRE-C16280000 25mg
 Plifenate(±)
 DRE-A16280000AC-1000 1ml
 Plifenate 1000 µg/mL in Acetone(*)

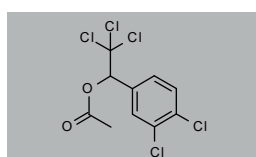

Prallethrin CAS 23031-36-9

MW 300.3921 C₁₉H₂₄O₃
 DRE-CA16286200 100mg
 Prallethrin(±)

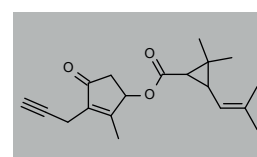

Profenofos CAS 41198-08-7

MW 373.6308 $C_{11}H_{15}BrClO_3PS$
 DRE-C16330000 250mg
 Profenofos(±)
 DRE-L16330000CY 10ml
 Profenofos 10 µg/mL in Cyclohexane
 DRE-XA16330000CY 1ml
 Profenofos 100 µg/mL in Cyclohexane(±)
 DRE-GA09010370ME 1ml
 Profenofos 100 µg/mL in Methanol(±)
 DRE-A16330000AC-1000 1ml
 Profenofos 1000 µg/mL in Acetone(*)
 DRE-A16330000ME-1000 1ml
 Profenofos 1000 µg/mL in Methanol(±)
 DRE-A16330000TO-1000 1ml
 Profenofos 1000 µg/mL in Toluene(±)

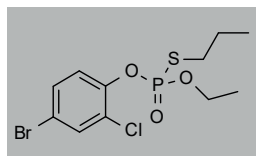
**Promecarb** CAS 2631-37-0

MW 207.2689 $C_{12}H_{17}NO_2$
 DRE-C16350000 100mg
 Promecarb(±)
 DRE-XA16350000CY 1ml
 Promecarb 100 µg/mL in Cyclohexane

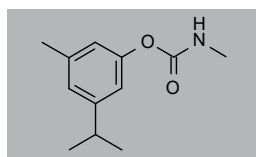
**Propargite** CAS 2312-35-8

MW 350.4723 $C_{19}H_{26}O_4S$
 DRE-C16430000 100mg
 Propargite(±)
 DRE-L16430000AL 10ml
 Propargite 10 µg/mL in Acetonitrile
 DRE-XA16430000IO 1ml
 Propargite 100 µg/mL in Isooctane(±)

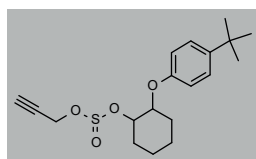
**Propoxur** CAS 114-26-1

MW 209.2417 $C_{11}H_{15}NO_3$
 DRE-C16500000 250mg
 Propoxur(±)

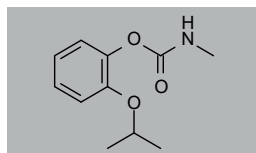
**Prothiophos (Tokuthion®)** CAS 34643-46-4

MW 345.2454 $C_{11}H_{15}Cl_2O_2PS_2$
 DRE-C16560000 50mg
 Prothiophos(±)
 DRE-L16560000AL 10ml
 Prothiophos 10 µg/mL in Acetonitrile
 DRE-L16560000CY 10ml
 Prothiophos 10 µg/mL in Cyclohexane
 DRE-A16560000AL-100 1ml
 Prothiophos 100 µg/mL in Acetonitrile(±)

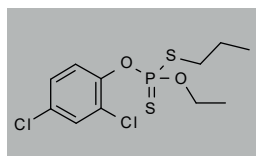
**Pyflubumide** CAS 926914-55-8

MW 535.5224 $C_{25}H_{31}F_6N_3O_3$
 DRE-C16586000 10mg
 Pyflubumide
 DRE-A16586000AL-100 1ml
 Pyflubumide 100 µg/mL in Acetonitrile(±)

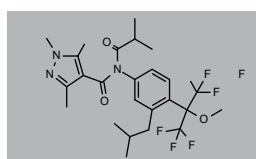
**Profenofos D3 (phenyl D3)** CAS 2140327-42-8

MW 376.6492 $C_{11}^2H_3H_{12}BrClO_3PS$
 DRE-C16330010 10mg
 Profenofos D3 (phenyl D3)

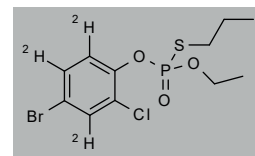
**Profuthrin** CAS 223419-20-3

MW 330.3172 $C_{17}H_{18}F_4O_2$
 DRE-C16340600 10mg
 Profuthrin

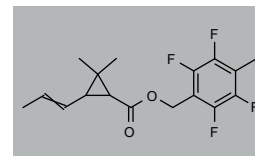
**Propaphos** CAS 7292-16-2

MW 304.3422 $C_{13}H_{21}O_4PS$
 DRE-C16420000 100mg
 Propaphos(±)
 DRE-L16420000IO 10ml
 Propaphos 10 µg/mL in Isooctane(±)
 DRE-A16420000AC-1000 1ml
 Propaphos 1000 µg/mL in Acetone(*)

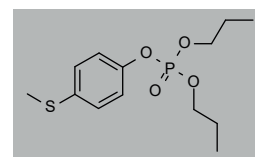
**Propetamphos** CAS 31218-83-4

MW 281.3089 $C_{10}H_{20}NO_4PS$
 DRE-C16460000 100mg
 Propetamphos(±)
 DRE-L16460000CY 10ml
 Propetamphos 10 µg/mL in Cyclohexane
 DRE-XA16460000CY 1ml
 Propetamphos 100 µg/mL in Cyclohexane(±)

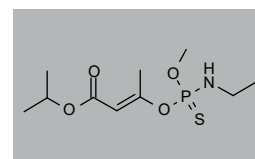
**Propoxur D3 (N-methyl D3)** CAS 1219798-56-7

MW 212.2602 $C_{11}^2H_3H_{12}NO_3$
 DRE-XA16500100AC 1ml
 Propoxur D3 (methyl D3)
 100 µg/mL in Acetone

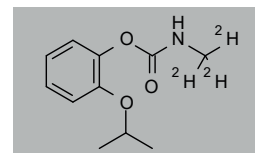
**Prothoate** CAS 2275-18-5

MW 285.3638 $C_9H_{20}NO_3PS_2$
 DRE-C16570000 25mg
 Prothoate(±)
 DRE-L16570000IO 10ml
 Prothoate 10 µg/mL in Isooctane(±)
 DRE-L16570000ME 10ml
 Prothoate 10 µg/mL in Methanol(±)
 DRE-XA16570000IO 1ml
 Prothoate 100 µg/mL in Isooctane(±)

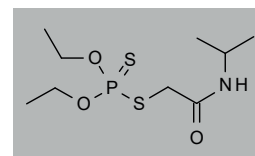
**Pyflubumide-des(2-methyl-1-oxopropyl)** CAS 926914-68-3

MW 465.4325 $C_{21}H_{25}F_6N_3O_3$
 DRE-C16586100 10mg
 Pyflubumide-des(2-methyl-1-oxopropyl)(±)

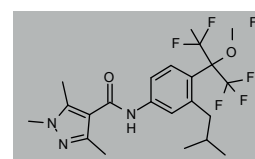

Pymetrozine CAS 123312-89-0

MW 217.2272 C₁₀H₁₁N₅O
 DRE-C16587000 100mg
 Pymetrozine(±)
 DRE-L16587000ME 10ml
 Pymetrozine 10 µg/mL in Methanol

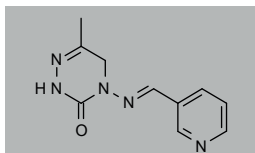

Pymetrozine-hydroxymethyl CAS 2421159-47-7

MW 233.2266 C₁₀H₁₁N₅O₂
 DRE-C16587200 5mg
 Pymetrozine-hydroxymethyl

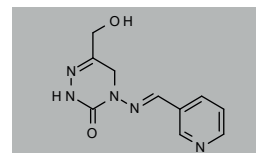

Pyraclofos CAS 89784-60-1

MW 360.7961 C₁₄H₁₈ClN₂O₃PS
 DRE-C16592000 100mg
 Pyraclofos(±)
 DRE-L16592000CY 10ml
 Pyraclofos 10 µg/mL in Cyclohexane(±)

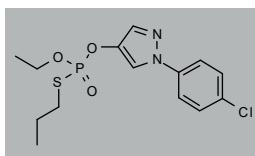

Pyrethrin 1 CAS 121-21-1

MW 328.4452 C₂₁H₂₈O₃
 DRE-XA16621000CY 1ml
 Pyrethrin 1 100 µg/mL in Cyclohexane(±)

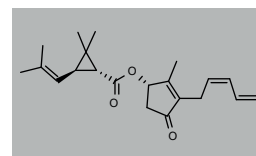

Pyrethrins CAS 8003-34-7

MW 700.8999 C₂₂H₂₈O₅·C₂₁H₂₈O₃
 DRE-C16620000 100mg
 Pyrethrins (technical)
 DRE-L16620000AL 10ml
 Pyrethrins (technical) 10 µg/mL in Acetonitrile

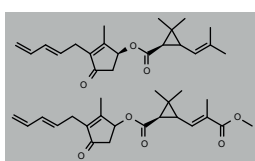

Pyridaben CAS 96489-71-3

MW 364.9326 C₁₉H₂₈ClN₂O₂S
 DRE-C16628000 25mg
 Pyridaben(±)
 DRE-L16628000CY 10ml
 Pyridaben 10 µg/mL in Cyclohexane
 DRE-XA16628000AL 1ml
 Pyridaben 100 µg/mL in Acetonitrile(±)
 DRE-A16628000TO-1000 1ml
 Pyridaben 1000 µg/mL in Toluene(±)

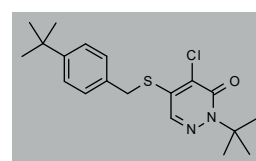

Pyridalyl CAS 179101-81-6

MW 491.1159 C₁₈H₁₄Cl₄F₃NO₃
 DRE-C16629000 100mg
 Pyridalyl(±)
 DRE-XA16629000CY 1ml
 Pyridalyl 100 µg/mL in Cyclohexane

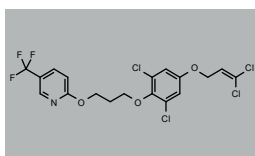

Pyridaphenthion CAS 119-12-0

MW 340.3345 C₁₄H₁₇N₂O₄PS
 DRE-C16630000 100mg
 Pyridaphenthion(±)
 DRE-XA16630000CY 1ml
 Pyridaphenthion 100 µg/mL in Cyclohexane
 DRE-A16630000AC-1000 1ml
 Pyridaphenthion 1000 µg/mL in Acetone(±)

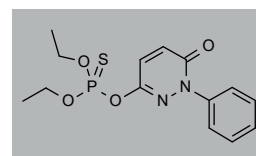

Pyrifluquinazon CAS 337458-27-2

MW 464.3368 C₁₉H₁₃F₇N₄O₂
 DRE-C16655700 10mg
 Pyrifluquinazon
 DRE-XA16655700AL 1ml
 Pyrifluquinazon 100 µg/mL in Acetonitrile(±)(*)

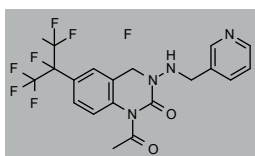

Pyrifluquinazon-desacetyl CAS 337457-78-0

MW 422.3001 C₁₇H₁₃F₇N₄O
 DRE-C16655750 10mg
 Pyrifluquinazon-desacetyl

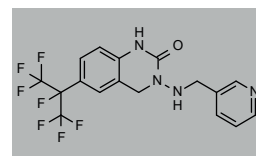

Pyrimidifen CAS 105779-78-0

MW 377.9082 C₂₀H₂₈ClN₃O₂
 DRE-C16659300 10mg
 Pyrimidifen(±)
 DRE-L16659300AL 10ml
 Pyrimidifen 10 µg/mL in Acetonitrile(±)

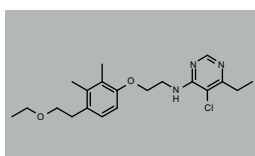

Pyriminostrobin CAS 1257598-43-8

MW 528.3079 C₂₃H₁₈Cl₂F₃N₃O₄
 DRE-C16659600 10mg
 Pyriminostrobin

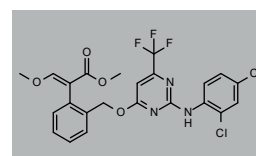

Pyrimitate CAS 5221-49-8

MW 305.3336 C₁₁H₂₀N₃O₃PS
 DRE-LA16660000IO 1ml
 Pyrimitate 10 µg/mL in Isooctane(±)

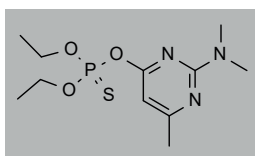

Pyriproxyfen CAS 95737-68-1

MW 321.3698 C₂₀H₁₉NO₃
 DRE-C16662500 100mg
 Pyriproxyfen(±)
 DRE-L16662500AL 10ml
 Pyriproxyfen 10 µg/mL in Acetonitrile
 DRE-L16662500CY 10ml
 Pyriproxyfen 10 µg/mL in Cyclohexane
 DRE-XA16662500AL 1ml
 Pyriproxyfen 100 µg/mL in Acetonitrile(±)

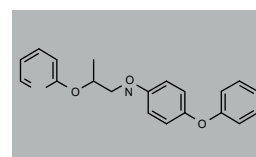

Pyriproxyfen-4'-hydroxy
(4-OH-Pyriproxyfen, 4'-OH-Pyr)

CAS 159600-61-0

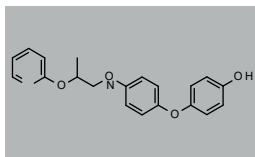
MW 337.3692 C₂₀H₁₉NO₄DRE-C16662550 10mg
Pyriproxyfen-4'-hydroxy**Quinalphos**

CAS 13593-03-8

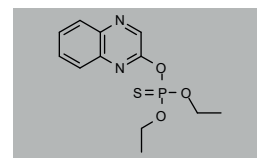
MW 298.2979 C₁₂H₁₅N₂O₃PSDRE-C16700000 250mg
Quinalphos(±)
DRE-L16700000CY 10ml
Quinalphos 10 µg/mL in Cyclohexane(±)
DRE-A16700000AC-1000 1ml
Quinalphos 1000 µg/mL in Acetone(*)**Quinalphos free hydroxy**

CAS 1196-57-2

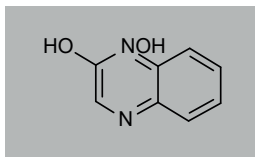
MW 146.146 C₈H₆N₂ODRE-C16700100 100mg
Quinalphos free hydroxy**Quinthiophos**

CAS 1776-83-6

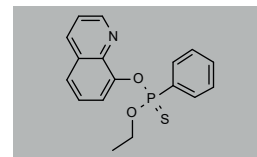
MW 329.3532 C₁₇H₁₆NO₂PSDRE-C16720000 25mg
Quinthiophos**Resmethrin**

CAS 10453-86-8

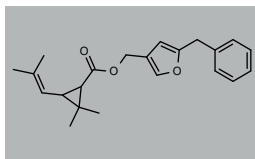
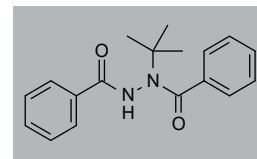
MW 338.44 C₂₂H₂₆O₃DRE-C16810000 100mg
Resmethrin(±)
DRE-L16810000CY 10ml
Resmethrin 10 µg/mL in Cyclohexane**RH 5849 (1,2-Dibenzoyl-1-(tert-butyl)hydrazine)** CAS 112225-87-3MW 296.3636 C₁₈H₂₀N₂O₂DRE-C16813000 100mg
RH 5849(±)**Rotenone**

CAS 83-79-4

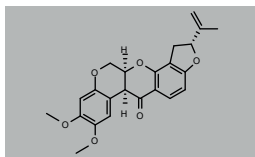
MW 394.4172 C₂₃H₂₂O₆DRE-C16820000 250mg
Rotenone(±)
DRE-A16820000AL-100 1ml
Rotenone 100 µg/mL in Acetonitrile(±)**S 421 (Bis(2,3,3,3-tetrachloropropyl) Ether)**

CAS 127-90-2

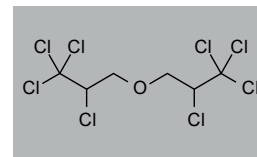
MW 377.7352 C₆H₆Cl₆ODRE-C16900000 250mg
S 421(±)
DRE-L16900000CY 10ml
S 421 10 µg/mL in Cyclohexane**Sarolaner**

CAS 1398609-39-6

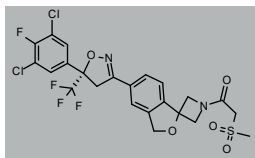
MW 581.364 C₂₃H₁₆Cl₂F₄N₂O₅SDRE-C16908500 10mg
Sarolaner**Schradan (Octamethylpyrophosphoramidate)**

CAS 152-16-9

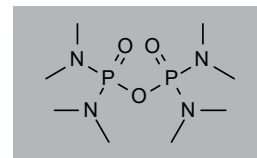
MW 286.2487 C₈H₂₄N₄O₃P₂DRE-C16910000 10mg
Schradan(±)
DRE-A16910000AL-100 1ml
Schradan 100 µg/mL in Acetonitrile(±)
DRE-A16910000AC-1000 1ml
Schradan 1000 µg/mL in Acetone(*)**Silafluofen**

CAS 105024-66-6

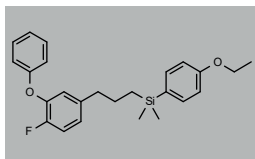
MW 408.5805 C₂₅H₂₉FO₂SiDRE-C16946000 100mg
Silafluofen(±)**Sisapronil**

CAS 856225-89-3

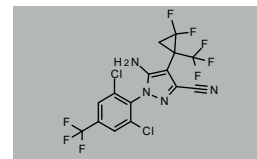
MW 465.1282 C₁₅H₆Cl₂F₈N₄DRE-C16970800 10mg
Sisapronil**Spinetoram**

CAS 935545-74-7

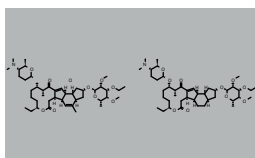
MW 1508.0066 C₄₃H₆₉NO₁₀·C₄₂H₆₉NO₁₀DRE-C16972770 100mg
Spinetoram(±)**Spinosad**

CAS 168316-95-8

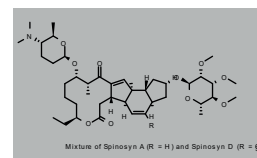
MW 1477.9376 C₄₂H₆₇NO₁₀·C₄₁H₆₅NO₁₀DRE-C16972830 100mg
Spinosad(±)
DRE-L16972830AL 10ml
Spinosad 10 µg/mL in Acetonitrile(±)

Mixture of Spinosyn A (R = H) and Spinosyn D (R = SH)

Spinosyn A CAS 131929-60-7

MW 731.9555 C₄₁H₆₅NO₁₀
 DRE-C16972835 10mg
 Spinosyn A

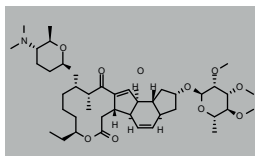

Spirobuticlofen CAS 1305319-70-3

MW 413.2917 C₂₀H₂₂Cl₂O₅
 DRE-C16972930 10mg
 Spirobuticlofen

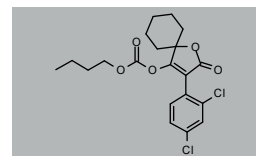

Spirodiclofen CAS 148477-71-8

MW 411.3189 C₂₁H₂₄Cl₂O₄
 DRE-C16972950 100mg
 Spirodiclofen(±)
 DRE-L16972950CY 10ml
 Spirodiclofen 10 µg/mL in Cyclohexane(±)
 DRE-A16972950AC-1000 1ml
 Spirodiclofen 1000 µg/mL in Acetone(*)

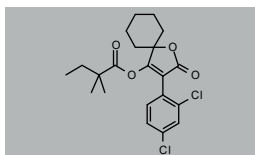

Spirodiclofen-enol CAS 148476-22-6

MW 313.1759 C₁₅H₁₄Cl₂O₃
 DRE-C16972960 10mg
 Spirodiclofen-enol

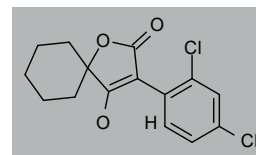

Spiromesifen CAS 283594-90-1

MW 370.4819 C₂₃H₃₀O₄
 DRE-C16972970 100mg
 Spiromesifen(±)
 DRE-L16972970CY 10ml
 Spiromesifen 10 µg/mL in Cyclohexane

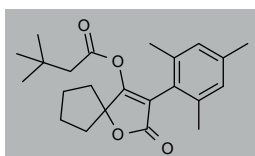

Spiromesifen-alcohol CAS 148476-30-6

MW 272.3389 C₁₇H₂₀O₃
 DRE-C16972975 10mg
 Spiromesifen-alcohol(±)

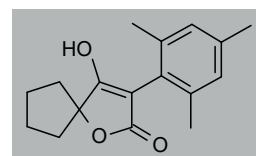

Spiromesifen-alcohol-4-hydroxymethyl CAS 873423-07-5

MW 288.3383 C₁₇H₂₀O₄
 DRE-C16972978 10mg
 Spiromesifen-alcohol-4-hydroxymethyl

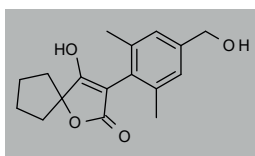

Spirotetramat CAS 203313-25-1

MW 373.4428 C₂₁H₂₇NO₅
 DRE-C16972985 100mg
 Spirotetramat(±)

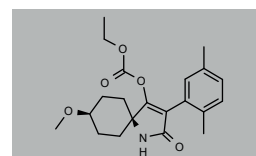

Spirotetramat-enol CAS 203312-38-3

MW 301.3801 C₁₈H₂₃NO₃
 DRE-C16972990 10mg
 Spirotetramat-enol(±)
 DRE-C16972990-5MG 5mg
 Spirotetramat-enol

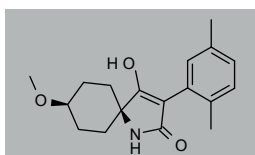

Spirotetramat-enol-glucoside CAS 1172614-86-6

MW 463.5207 C₂₄H₃₃NO₈
 DRE-C16972993 10mg
 Spirotetramat-enol-glucoside(±)
 DRE-LA16972993AL 1ml
 Spirotetramat-enol-glucoside
 10 µg/mL in Acetonitrile
 DRE-A16972993AL-100 1ml
 Spirotetramat-enol-glucoside
 100 µg/mL in Acetonitrile(±)

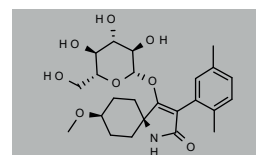

Spirotetramat-keto-hydroxy CAS 1172134-11-0

MW 317.3795 C₁₈H₂₃NO₄
 DRE-C16972996 10mg
 Spirotetramat-keto-hydroxy(±)

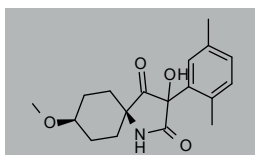

Spirotetramat-mono-hydroxy CAS 1172134-12-1

MW 303.396 C₁₈H₂₃NO₃
 DRE-C16972998 10mg
 Spirotetramat-mono-hydroxy(±)
 DRE-LA16972998AL 1ml
 Spirotetramat-mono-hydroxy
 10 µg/mL in Acetonitrile

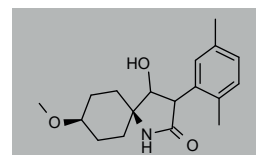

Strobane CAS 8001-50-1

MW 377.3495 C₁₀H₉Cl₇
 DRE-C16975000 10mg
 Strobane

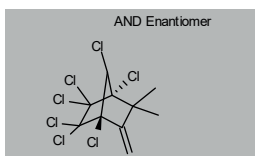

Sulcofuron Sodium CAS 3567-25-7

MW 544.1678 C₁₉H₁₁Cl₄N₂O₅S·Na
 DRE-C16987503 100mg
 Sulcofuron sodium

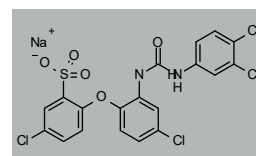

Sulfuramid CAS 4151-50-2

MW 527.198 $C_{10}H_6F_{17}NO_2S$
DRE-C17004000 100mg
Sulfuramid(‡)

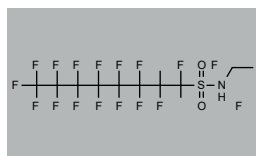
**Sulfotep** CAS 3689-24-5

MW 322.3189 $C_8H_{20}O_9P_2S_2$
DRE-C17010000 100mg
Sulfotep(‡)
DRE-L17010000IO 10ml
Sulfotep 10 µg/mL in Isooctane
DRE-A17010000AC-100 1ml
Sulfotep 100 µg/mL in Acetone(*)
DRE-A17010000AL-1000 1ml
Sulfotep 1000 µg/mL in Acetonitrile

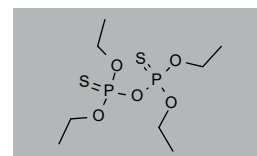
**Sulfoxaflor** CAS 946578-00-3

MW 277.2661 $C_{10}H_{10}F_3N_3OS$
DRE-C17015000 10mg
Sulfoxaflor(‡)
DRE-A17015000AL-100 1ml
Sulfoxaflor 100 µg/mL in Acetonitrile

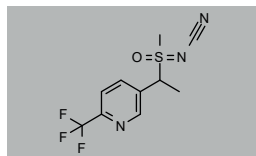
**Sulfoxaflor metabolite X11721061** CAS 1228631-54-6

MW 191.1504 $C_8H_8F_3NO$
DRE-C17015500 10mg
Sulfoxaflor metabolite X11721061

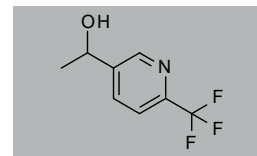
**Sulprofos** CAS 35400-43-2

MW 322.4468 $C_{12}H_{18}O_2PS_3$
DRE-C17030000 100mg
Sulprofos(‡)
DRE-XA17030000CY 1ml
Sulprofos 100 µg/mL in Cyclohexane
DRE-A17030000TO-100 1ml
Sulprofos 100 µg/mL in Toluene(*)

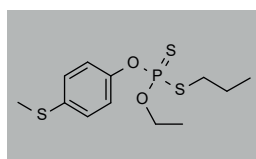
**Tebufenozide** CAS 112410-23-8

MW 352.4699 $C_{22}H_{28}N_2O_2$
DRE-C17178800 100mg
Tebufenozide(‡)
DRE-L17178800AL 10ml
Tebufenozide 10 µg/mL in Acetonitrile(‡)
DRE-XA17178800AC 1ml
Tebufenozide 100 µg/mL in Acetone(‡)

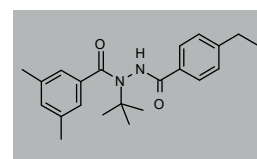
**Tebufenozide-acetic Acid** CAS 163860-35-3

MW 382.4528 $C_{22}H_{28}N_2O_4$
DRE-C17178820 25mg
Tebufenozide-acetic acid

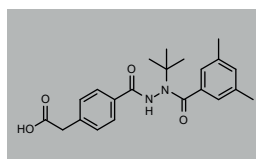
**Tebufenozide-1-hydroxyethyl** CAS 163860-36-4

MW 368.4693 $C_{22}H_{28}N_2O_3$
DRE-C17178830 10mg
Tebufenozide-1-hydroxyethyl

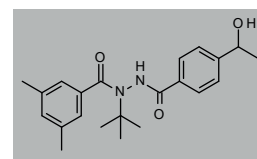
**Tebufenozide-hydroxymethyl** CAS 166547-61-1

MW 368.4693 $C_{22}H_{28}N_2O_3$
DRE-C17178840 10mg
Tebufenozide-hydroxymethyl

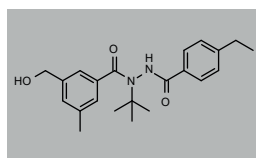
**Tebufenpyrad** CAS 119168-77-3

MW 333.8557 $C_{18}H_{24}ClN_3O$
DRE-C17179300 100mg
Tebufenpyrad(‡)
DRE-L17179300AL 10ml
Tebufenpyrad 10 µg/mL in Acetonitrile
DRE-XA17179300CY 1ml
Tebufenpyrad 100 µg/mL in Cyclohexane

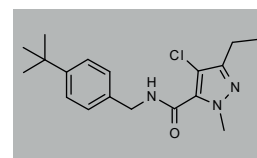
**Tebupirimfos** CAS 96182-53-5

MW 318.3721 $C_{13}H_{23}N_2O_5PS$
DRE-C17179700 100mg
Tebupirimfos(‡)
DRE-L17179700CY 10ml
Tebupirimfos 10 µg/mL in Cyclohexane

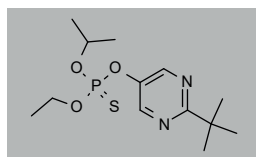
**Teflubenzuron** CAS 83121-18-0

MW 381.1093 $C_{14}H_6Cl_2F_4N_2O_2$
DRE-C17210000 250mg
Teflubenzuron(‡)
DRE-GA09011140ME 1ml
Teflubenzuron 100 µg/mL in Methanol(‡)
DRE-A17210000AL-1000 1ml
Teflubenzuron 1000 µg/mL in Acetonitrile(‡)

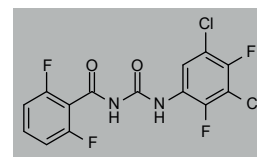
**Tefluthrin** CAS 79538-32-2

MW 418.7337 $C_{17}H_{14}ClF_7O_2$
DRE-C17213000 100mg
Tefluthrin(‡)
DRE-XA17213000CY 1ml
Tefluthrin 100 µg/mL in Cyclohexane(‡)

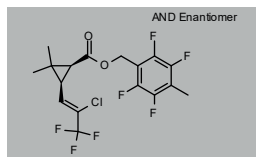
**Tefluthrin (free acid)** CAS 72748-35-7

MW 242.6227 $C_9H_{10}ClF_3O_2$
DRE-C17213200 100mg
Tefluthrin (free acid)

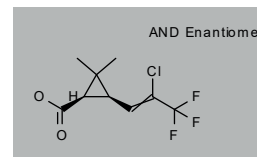

(E)-11-Tetradecen-1-yl acetate CAS 33189-72-9

MW 254.4082 C₁₆H₃₀O₂
DRE-A17397170AL-100 1ml
(E)-11-Tetradecen-1-yl acetate
100 µg/mL in Acetonitrile(±)

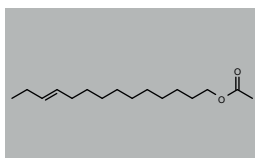

Tetradifon CAS 116-29-0

MW 356.0518 C₁₂H₆Cl₄O₂S
DRE-C17400000 250mg
Tetradifon(±)
DRE-L17400000CY 10ml
Tetradifon 10 µg/mL in Cyclohexane
DRE-XA17400000CY 1ml
Tetradifon 100 µg/mL in Cyclohexane(±)

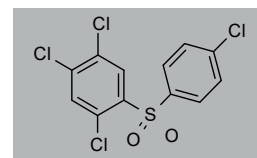

Tetramethrin CAS 7696-12-0

MW 331.4061 C₁₉H₂₅NO₄
DRE-C17410000 100mg
Tetramethrin(±)
DRE-L17410000CY 10ml
Tetramethrin 10 µg/mL in Cyclohexane(±)

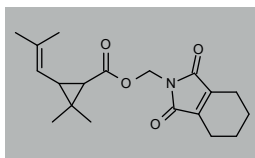

d-trans-Tetramethrin CAS 1166-46-7

MW 331.4061 C₁₉H₂₅NO₄
DRE-A17410010AL-100 1ml
d-trans-Tetramethrin
100 µg/mL in Acetonitrile(±)

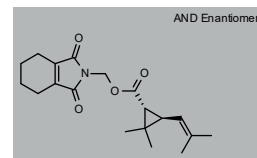

Tetraniliprole CAS 1229654-66-3

MW 544.8764 C₂₂H₁₆ClF₃N₄O₂
DRE-C17414700 25mg
Tetraniliprole(±)
DRE-A17414700AL-100 1ml
Tetraniliprole 100 µg/mL in Acetonitrile(±)(*)

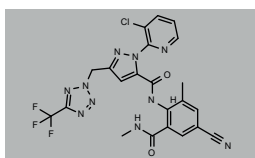

Tetrasul CAS 2227-13-6

MW 324.053 C₁₂H₆Cl₄S
DRE-C17420000 100mg
Tetrasul(±)
DRE-A17420000AC-1000 1ml
Tetrasul 1000 µg/mL in Acetone(*)

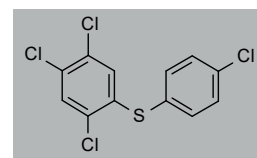

Thiacloprid CAS 111988-49-9

MW 252.7233 C₁₀H₉ClN₄S
DRE-C17451000 100mg
Thiacloprid(±)
DRE-L17451000AL 10ml
Thiacloprid 10 µg/mL in Acetonitrile(±)

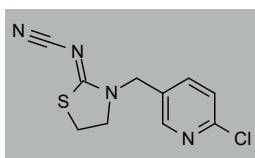

Thiacloprid-amide CAS 676228-91-4

MW 270.7385 C₁₀H₁₁ClN₄OS
DRE-C17451050 10mg
Thiacloprid-amide

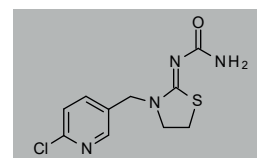

Thiacloprid D4 (ethylene D4) CAS 1793071-39-2

MW 256.7479 C₁₀²H₈H₄ClN₄S
DRE-C17451010 5mg
Thiacloprid D4 (ethylene D4)

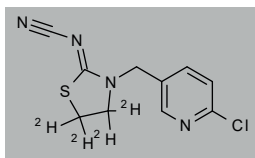

Thiamethoxam CAS 153719-23-4

MW 291.7147 C₈H₁₀ClN₅O₃S
DRE-C17453000 100mg
Thiamethoxam(±)
DRE-L17453000AL 10ml
Thiamethoxam 10 µg/mL in Acetonitrile(±)
DRE-GA17453000AL 1ml
Thiamethoxam 100 µg/mL in Acetonitrile(±)
DRE-A17453000TO-1000 1ml
Thiamethoxam 1000 µg/mL in Toluene(±)

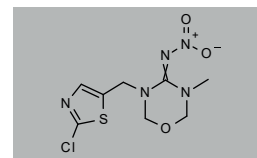

Thiamethoxam D4 (oxadiazine D4) CAS 1331642-98-8

MW 295.7393 C₈²H₄H₆ClN₅O₃S
DRE-C17453010 10mg
Thiamethoxam D4 (oxadiazine D4)
DRE-XA17453010AC 1ml
Thiamethoxam D4 (oxadiazine D4)
100 µg/mL in Acetone(±)

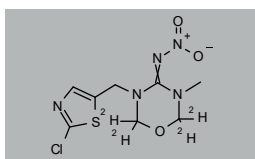

Thiamethoxam-desmethyl CAS 171103-04-1

MW 277.6881 C₇H₆ClN₅O₃S
DRE-C17453013 10mg
Thiamethoxam-desmethyl
DRE-A17453013AL-100 1ml
Thiamethoxam-desmethyl
100 µg/mL in Acetonitrile(±)

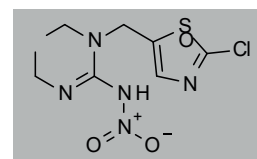

Thiamethoxam urea CAS 902493-06-5

MW 247.7019 C₈H₁₀ClN₅O₃S
DRE-C17453030 10mg
Thiamethoxam-urea

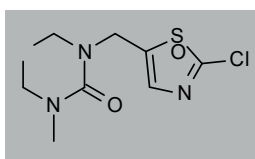

Thiocyclam Hydrogenoxalate CAS 31895-22-4

MW 271.3774 C₅H₁₁NS₃·C₂H₂O₄
DRE-C17480000 100mg
Thiocyclam hydrogenoxalate

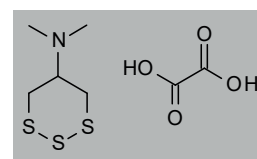

Thiodicarb CAS 59669-26-0

MW 354.4693 $C_{10}H_{18}N_4O_4S_3$
DRE-C17490000 100mg
Thiodicarb(±)

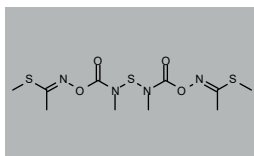
**Thiofanox** CAS 39196-18-4

MW 218.3164 $C_9H_{18}N_2O_2S$
DRE-C17500000 100mg
Thiofanox(±)
DRE-L17500000CY 10ml
Thiofanox 10 µg/mL in Cyclohexane(±)
DRE-A17500000ME-1000 1ml
Thiofanox 1000 µg/mL in Methanol

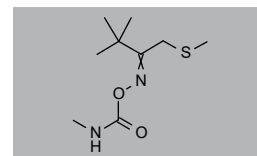
**Thiofanox-sulfone** CAS 39184-59-3

MW 250.3152 $C_9H_{18}N_2O_4S$
DRE-C17505000 100mg
Thiofanox-sulfone(±)

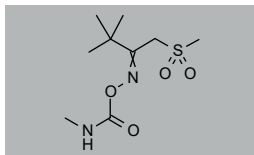
**Thiofanox-sulfoxide** CAS 39184-27-5

MW 234.3158 $C_9H_{18}N_2O_3S$
DRE-C17508000 100mg
Thiofanox-sulfoxide(±)

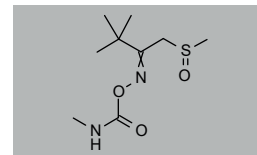
**Thiometon** CAS 640-15-3

MW 246.3509 $C_6H_{15}O_2PS_3$
DRE-C17520000 100mg
Thiometon
DRE-A17520000AC-1000 1ml
Thiometon 1000 µg/mL in Acetone

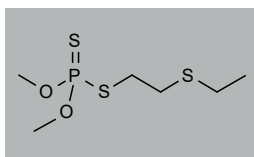
**Thiometon-sulfone** CAS 20301-63-7

MW 278.3497 $C_6H_{15}O_4PS_3$
DRE-XA17521000CY 1ml
Thiometon-sulfone
100 µg/mL in Cyclohexane(±)

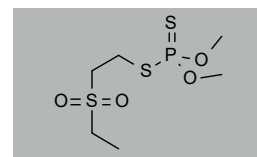
**Thiometon-sulfoxide** CAS 2703-37-9

MW 262.3503 $C_6H_{15}O_3PS_3$
DRE-C17522000 10mg
Thiometon-sulfoxide

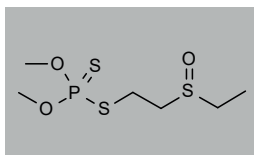
**Thionazin** CAS 297-97-2

MW 248.2392 $C_8H_{13}N_2O_3PS$
DRE-CA17530000 50mg
Thionazin(±)
DRE-L17530000CY 10ml
Thionazin 10 µg/mL in Cyclohexane
DRE-A17530000AL-1000 1ml
Thionazin 1000 µg/mL in Acetonitrile

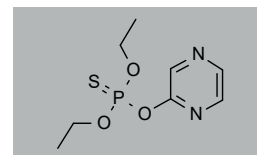
**Thiosultap-sodium** CAS 52207-48-4

MW 355.3835 $C_5H_{11}NO_6S_4 \cdot 2Na$
DRE-C17560500 100mg
Thiosultap sodium(±)
DRE-A17560500AL-100 1ml
Thiosultap sodium 100 µg/mL in Acetonitrile(±)(*)

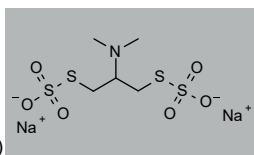
**Tolfenpyrad** CAS 129558-76-5

MW 383.8713 $C_{21}H_{22}ClN_3O_2$
DRE-C17591500 100mg
Tolfenpyrad(±)
DRE-L17591500AL 10ml
Tolfenpyrad 10 µg/mL in Acetonitrile(±)
DRE-A17591500AC-1000 1ml
Tolfenpyrad 1000 µg/mL in Acetone(*)

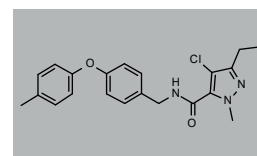
**Tolfenpyrad-benzoic Acid** CAS 1493803-85-2

MW 413.8542 $C_{21}H_{20}ClN_3O_4$
DRE-C17591530 10mg
Tolfenpyrad-benzoic acid

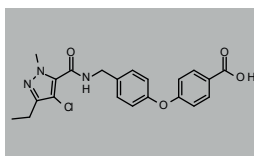
**Toxaphene (Camphechlor)** CAS 8001-35-2

MW n/a
DRE-C10940000 250mg
Camphechlor
DRE-L10940000IO 10ml
Camphechlor 10 µg/mL in Isooctane
DRE-GA09010300ME 1ml
Toxaphene 500 µg/mL in Methanol(±)
DRE-GA09011008IO 1ml
Toxaphene 1000 µg/mL in Isooctane(±)
DRE-YA10940000HE 1ml
Camphechlor 4000 µg/mL in Hexane

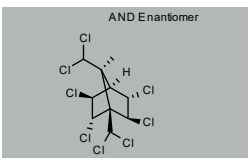
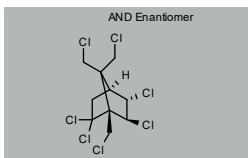
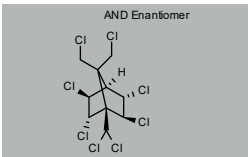
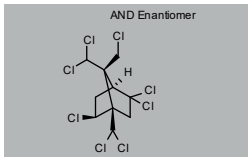
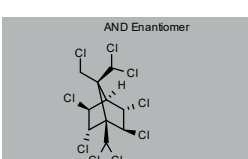
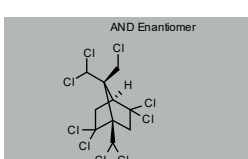
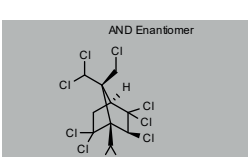
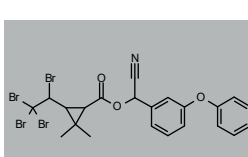
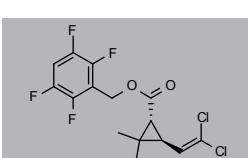
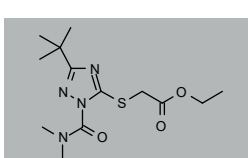
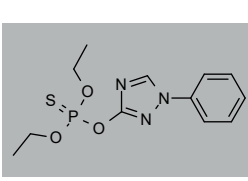
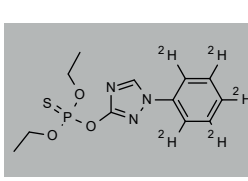
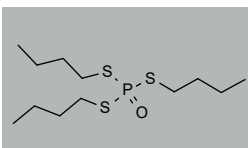
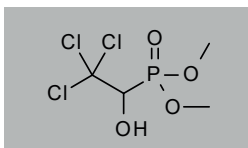

<p>Toxaphene Parlar 26</p> <p>MW 413.8104 C₁₀H₁₀Cl₆ DRE-ZA22002600CY 1ml Toxaphene Parlar-No. 26 1 µg/mL in Cyclohexane</p>	<p>CAS 142534-71-2</p> <p>AND Enantiomer</p> 	<p>Toxaphene Parlar 32</p> <p>MW 379.3653 C₁₀H₁₁Cl₇ DRE-ZA22003200CY 1ml Toxaphene Parlar-No. 32 1 µg/mL in Cyclohexane</p>	<p>CAS 51775-36-1</p> <p>AND Enantiomer</p> 
<p>Toxaphene Parlar 40</p> <p>MW 413.8104 C₁₀H₁₀Cl₆ DRE-ZA22004000CY 1ml Toxaphene Parlar-No. 40 ca. 1 µg/mL in Cyclohexane</p>	<p>CAS 166021-27-8</p> <p>AND Enantiomer</p> 	<p>Toxaphene Parlar 44</p> <p>MW 413.8104 C₁₀H₁₀Cl₆ DRE-ZA22004400CY 1ml Toxaphene Parlar-No. 44 ca. 1 µg/mL in Cyclohexane</p>	<p>CAS 165820-17-7</p> <p>AND Enantiomer</p> 
<p>Toxaphene Parlar 50</p> <p>MW 448.2555 C₁₀H₉Cl₉ DRE-ZA22005000CY 1ml Toxaphene Parlar-No. 50 1 µg/mL in Cyclohexane</p>	<p>CAS 66860-80-8</p> <p>AND Enantiomer</p> 	<p>Toxaphene Parlar 62</p> <p>MW 448.2555 C₁₀H₉Cl₉ DRE-ZA22006200CY 1ml Toxaphene Parlar-No. 62 1 µg/mL in Cyclohexane</p>	<p>CAS 154159-06-5</p> <p>AND Enantiomer</p> 
<p>Toxaphene Parlar 69</p> <p>MW 482.7005 C₁₀H₈Cl₁₀ DRE-ZA22006900CY 1ml Toxaphene Parlar-No. 69 1 µg/mL in Cyclohexane</p>	<p>CAS 151183-19-6</p> <p>AND Enantiomer</p> 	<p>Tralomethrin</p> <p>MW 665.0072 C₂₂H₁₉Br₄NO₃ DRE-C17605500 100mg Tralomethrin(‡)</p>	<p>CAS 66841-25-6</p> 
<p>Transfluthrin</p> <p>MW 371.1542 C₁₅H₁₂Cl₂F₄O₂ DRE-C17606000 250mg Transfluthrin(‡) DRE-L17606000CY 10ml Transfluthrin 10 µg/mL in Cyclohexane</p>	<p>CAS 118712-89-3</p> 	<p>Triazamate</p> <p>MW 314.4038 C₁₃H₂₂N₄O₃S DRE-C17648800 50mg Triazamate(‡) DRE-L17648800CY 10ml Triazamate 10 µg/mL in Cyclohexane(‡) DRE-XA17648800CY 1ml Triazamate 100 µg/mL in Cyclohexane(‡)</p>	<p>CAS 112143-82-5</p> 
<p>Triazophos</p> <p>MW 313.3125 C₁₂H₁₆N₃O₃PS DRE-C17650000 100mg Triazophos(‡) DRE-XA17650000AC 1ml Triazophos 100 µg/mL in Acetone(‡) DRE-A17650000AC-1000 1ml Triazophos 1000 µg/mL in Acetone</p>	<p>CAS 24017-47-8</p> 	<p>Triazophos D5 (phenyl D5)</p> <p>MW 318.3433 C₁₂H₉H₁₁N₃O₃PS DRE-C17650010 10mg Triazophos D5 (phenyl D5)</p>	<p>CAS 1773496-62-0</p> 
<p>Tribufos</p> <p>MW 314.5109 C₁₂H₂₇OPS₃ DRE-GA09010372ME 1ml Tribufos 100 µg/mL in Methanol(‡)</p>	<p>CAS 78-48-8</p> 	<p>Trichlorfon (Metrifonate)</p> <p>MW 257.4367 C₄H₈Cl₃O₄P DRE-C17680000 250mg Trichlorfon(‡) DRE-A17680000AL-100 1ml Trichlorfon 100 µg/mL in Acetonitrile(‡)</p>	<p>CAS 52-68-6</p> 

2',4',5'-Trichloroacetophenone

CAS 13061-28-4

MW 223.4837 $C_8H_5Cl_3O$
DRE-C17691000 10mg
2',4',5'-Trichloroacetophenone

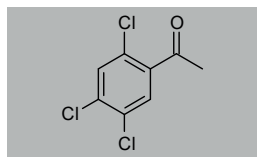

Trichloronate

CAS 327-98-0

MW 333.5988 $C_{10}H_{12}Cl_3O_2PS$
DRE-C17750000 10mg
Trichloronate(±)
DRE-XA17750000CY 1ml
Trichloronate 100 µg/mL in Cyclohexane(±)
DRE-A17750000AC-1000 1ml
Trichloronate 1000 µg/mL in Acetone(*)

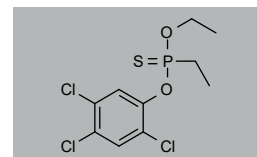

1-(2,4,5-Trichlorophenyl)-1,2-ethanediol

CAS 14299-53-7

MW 241.499 $C_8H_7Cl_3O_2$
DRE-C17777900 10mg
1-(2,4,5-Trichlorophenyl)-1,2-ethanediol

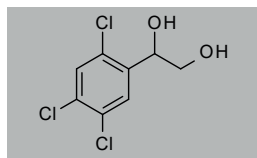

1-(2,4,5-Trichlorophenyl)ethanol

CAS 14299-54-8

MW 225.4996 $C_8H_7Cl_3O$
DRE-C17778000 100mg
1-(2,4,5-Trichlorophenyl)ethanol

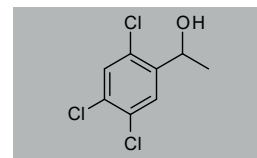

2-Tridecanone

CAS 593-08-8

MW 198.3449 $C_{13}H_{26}O$
DRE-C17818500 250mg
2-Tridecanone

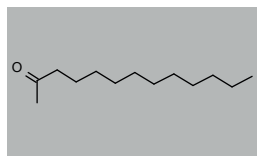

Trifenmorph

CAS 1420-06-0

MW 329.4348 $C_{23}H_{23}NO$
DRE-C17840000 10mg
Trifenmorph

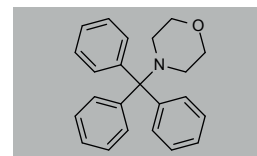

Triflumezopyrim

CAS 1263133-33-0

MW 398.338 $C_{20}H_{13}F_3N_3O_2$
DRE-C17843500 10mg
Triflumezopyrim(±)

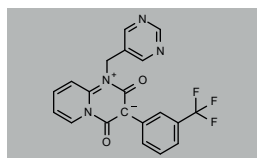

Triflururon

CAS 64628-44-0

MW 358.6997 $C_{15}H_{10}ClF_3N_2O_3$
DRE-C17844300 100mg
Triflururon(±)

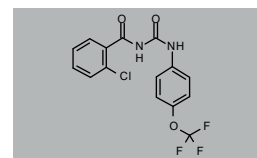

4-Trifluoromethylnicotinamide

CAS 158062-71-6

MW 190.1226 $C_7H_5F_3N_2O$
DRE-C17845700 100mg
4-Trifluoromethylnicotinamide(±)
DRE-A17845700AL-100 1ml
4-Trifluoromethylnicotinamide
100 µg/mL in Acetonitrile(±)

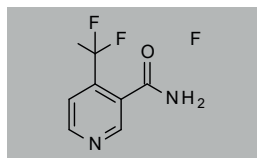

3,4,5-Trimethacarb D3 (methylcarbamate D3)

CAS n/a

MW 196.2608 $C_{11}^2H_3H_{12}NO_2$
DRE-A17874510AL-100 1ml
3,4,5-Trimethacarb 100 µg/mL in Acetonitrile(±)

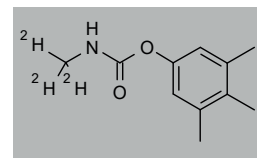

2,3,5-Trimethacarb

CAS 2655-15-4

MW 193.2423 $C_{11}H_{15}NO_2$
DRE-C17873500 10mg
2,3,5-Trimethacarb(±)
DRE-XA09010145ME 1ml
2,3,5-Trimethacarb 100 µg/mL in Methanol(±)

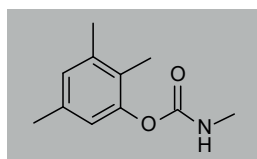

3,4,5-Trimethacarb

CAS 2686-99-9

MW 193.2423 $C_{11}H_{15}NO_2$
DRE-C17874500 10mg
3,4,5-Trimethacarb(±)
DRE-L17874500CY 10ml
3,4,5-Trimethacarb 10 µg/mL in Cyclohexane(±)

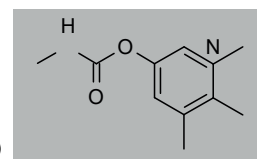

O,O,S-Trimethyldithiophosphate

CAS 2953-29-9

MW 172.2061 $C_3H_9O_2PS_2$
DRE-C17881500 50mg
O,O,S-Trimethyldithiophosphate(±)

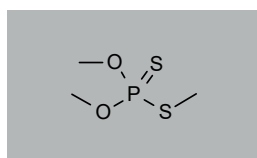
O,O,O-Trimethylphosphorothioate
(O,O,O-Trimethylthiophosphate)

CAS 152-18-1

MW 156.1405 $C_3H_9O_3PS$
DRE-C17886000 100mg
O,O,O-Trimethylthiophosphate(±)
DRE-A17886000AL-100 1ml
O,O,O-Trimethylthiophosphate
100 µg/mL in Acetonitrile(±)

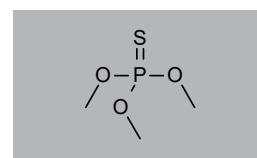

O,O,S-Trimethylphosphorothioate
(O,O,S-Trimethylthiophosphate)

CAS 152-20-5

MW 156.1405 C₃H₉O₃PS

DRE-C17886050 100mg
O,O,S-Trimethylthiophosphate(±)

DRE-A17886050AL-100 1ml
O,O,S-Trimethylthiophosphate
100 µg/mL in Acetonitrile(±)

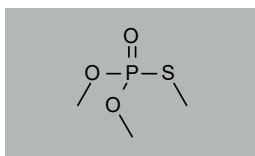

Vamidothion

CAS 2275-23-2

MW 287.3366 C₈H₁₈NO₄PS₂

DRE-C17900000 100mg
Vamidothion(±)

DRE-XA17900000AL 1ml
Vamidothion 100 µg/mL in Acetonitrile(±)

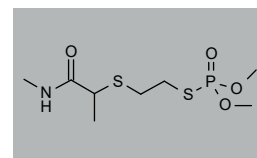

Vamidothion Sulfone

CAS 70898-34-9

MW 319.3354 C₈H₁₈NO₆PS₂

DRE-C17900007 10mg
Vamidothion-sulfone

DRE-XA17900007AL 1ml
Vamidothion-sulfone
100 µg/mL in Acetonitrile(±)

DRE-A17900007AL-1000 1ml
Vamidothion-sulfone
1000 µg/mL in Acetonitrile(±)

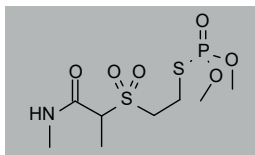

Vamidothion Sulfoxide

CAS 20300-00-9

MW 303.336 C₈H₁₈NO₅PS₂

DRE-C17900010 25mg
Vamidothion-sulfoxide

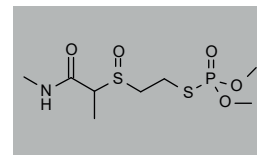

Veratridine

CAS 71-62-5

MW 673.7902 C₃₆H₅₁NO₁₁

DRE-C17907500 10mg
Veratridine

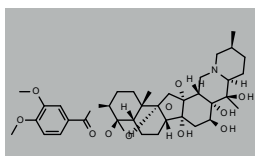

Xiaochongliulin

CAS 171605-91-7

MW 360.1507 C₁₀H₁₂Cl₂NO₃PS

DRE-C17942600 10mg
Xiaochongliulin

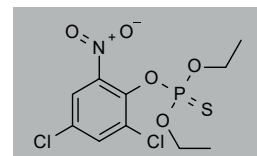

Xylylcarb

CAS 2425-10-7

MW 179.2157 C₁₀H₁₃NO₂

DRE-C17946500 10mg
Xylylcarb

